

TISBURY SCHOOL

TISBURY, MA

SCHOOL BUILDING COMMITTEE MEETING

MAY 11, 2020



AGENDA + PRESENTATION AVAILABLE ONLINE @
www.tisbury-school-project.com

TSBC VIRTUAL MEETING | REMINDERS

- This is a public meeting and will be recorded and posted to the project website. Please use your full name when signing in, or identify yourself when you call in, so your attendance is recorded.
- Please make sure you are on Mute at all times, unless you are called on. This reduces background noise and makes it easier to hear the speaker/presenter.

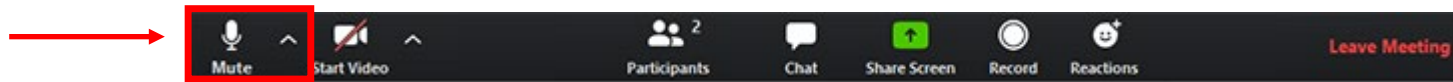

- If you have a question, please Raise Your Hand. The host(s) of the meeting will get a notification and will call on you.

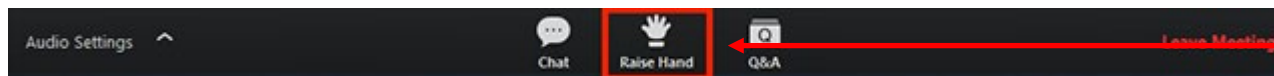

TISBURY SCHOOL BUILDING COMMITTEE | AGENDA

Order of Business:

1. Call to Order
2. Attendance
3. Existing Conditions – update on brick analysis
4. Discussion, teacher feedback
5. Concept 3
 - a) Committee discussion
 - b) Public comments/questions
6. Discussion, public inclusion and outreach
7. Review and possible approval of minutes
8. Topics not reasonably anticipated by the chair within 48 hours of the meeting

Masonry Investigation

A contractor was on site at the Tisbury School on Thursday, April 30th to take core samples of the brick on the existing building and to repair/patch the location.

Samples were sent to the materials testing consultant for analysis and report.



TISBURY SCHOOL | DISCUSSION: TEACHER FEEDBACK

Tisbury School
Vineyard Haven, MA

Martha's Vineyard Public Schools

Staff Questions and Feedback

Questions

- When will more concepts be offered?
- Do the concepts create an integrated site design that improves access, play areas, security, site circulation, and the overall aesthetics of the campus?
- In regards to “value engineering” what will cost ratio be on restoration (of the existing facility) vs construction of the addition.
- What will the overall energy efficiency and sustainability of the building be?
- Do service providers have appropriate and separate space adjacent to the grade level they service?
- Do concepts address current flow and overcrowding issues?
- Where will students be housed during the project?
 - Recognizing that temporary housing will be required, how much thought will go into the layout of these facilities, and will teachers have input as to that design process as well?

TISBURY SCHOOL | DISCUSSION: TEACHER FEEDBACK

Tisbury School
Vineyard Haven, MA

Martha's Vineyard Public Schools

Staff Questions and Feedback

Feedback

- It does not appear to be a lot of additional square footage and space.
- Flow/Adjacencies- Placement of rooms
 - Industrial Tech on the second floor? How does delivery work?
 - Informational Tech: Should be centrally located in the school for the convenience of staff and students.
 - Pre-K: Placement does not make sense relative to surroundings
 - Health: Should not be near 3-4 wing due to subject matter with older students.
 - Grade Level clusters still needed.
 - Band: Second floor? All Island Band used to be hosted at Tisbury and now is not - we'd like the space to get that back but current plans don't offer it. Practice rooms?
 - Nurse office: Should be on the first floor and near the admin.
- Ability to close the building down- public spaces
- Playgrounds - appropriate play equipment/spaces needed on both playgrounds
- Exit plans for playgrounds do not improve access/egress.
- Service areas near the playground and/or entrances are not desirable.
- Outdoor dining and gardens should be proximate to the cafeteria.
- Stage: Having a dedicated stage is very important.
- There appears to still be clustered/crowded spaces for specialists
- Locker room square footage almost as big as classroom spaces?
 - Is a non-gender specific set up more appropriate?
 - Given present and expected usage, could this space be used in a more valuable manner?
- Current planting on the property - Mr. O's tree for example

TISBURY SCHOOL | HAROLD CHAPDELAINÉ'S CONCEPT NOTES

TISBURY ELEMENTARY SCHOOL

UPDATED 03/05/20

TOTAL ADDITION: +/- 19,500 SF

LEGEND	
	K PATH
	BUS PATH
	1-4 PATH
	5-8 PATH
	PRE-K PATH
	PUBLIC PATH

K parents can park on north side of building and walk children to their class via direct entry to the classroom.
*This may necessitate a new vestibule at those doors.

Alternatively K parents can enter through the alternate entry and walk to their classroom for drop off.

Pick-up can happen directly at the K doors

~~Need to locate SPED K-2 w/ ratios~~



CONCEPT 2 - FIRST FLOOR

POTENTIAL ENTRY SEQUENCE DIAGRAM

TISBURY SCHOOL | HAROLD CHAPDELAINÉ'S CONCEPT NOTES

TISBURY ELEMENTARY SCHOOL

UPDATED 03/05/20

LEGEND	
	MEDIA CENTER
	FIRST FLOOR PROGRAMS
	MUSIC/ART
	7 & 8 CIRC & THRID FLOOR PROGRAMS

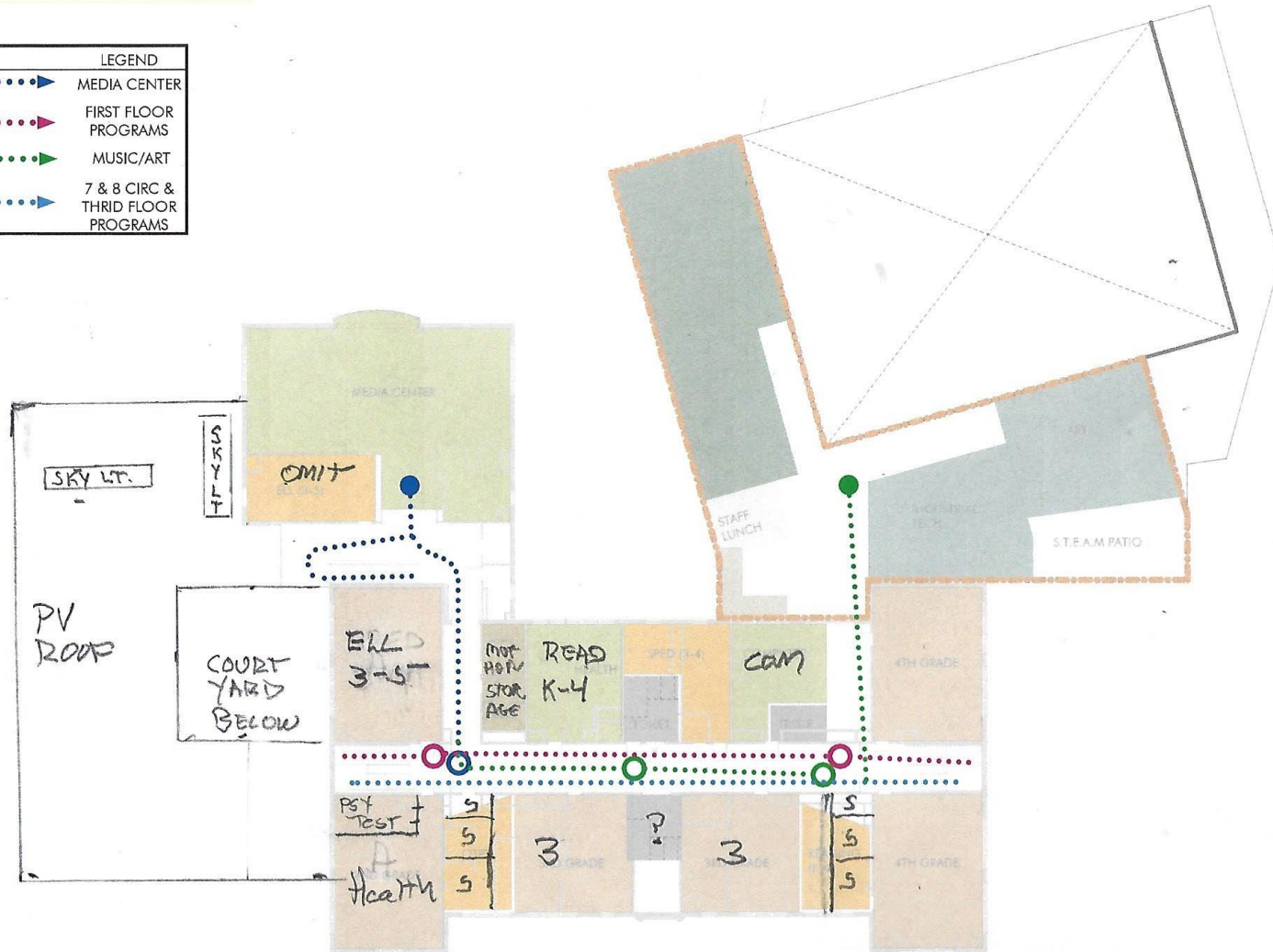

CONCEPT 2 - SECOND FLOOR

POTENTIAL FLOW DIAGRAM



GYM FLOOR / LOWER LEVEL

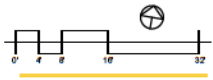
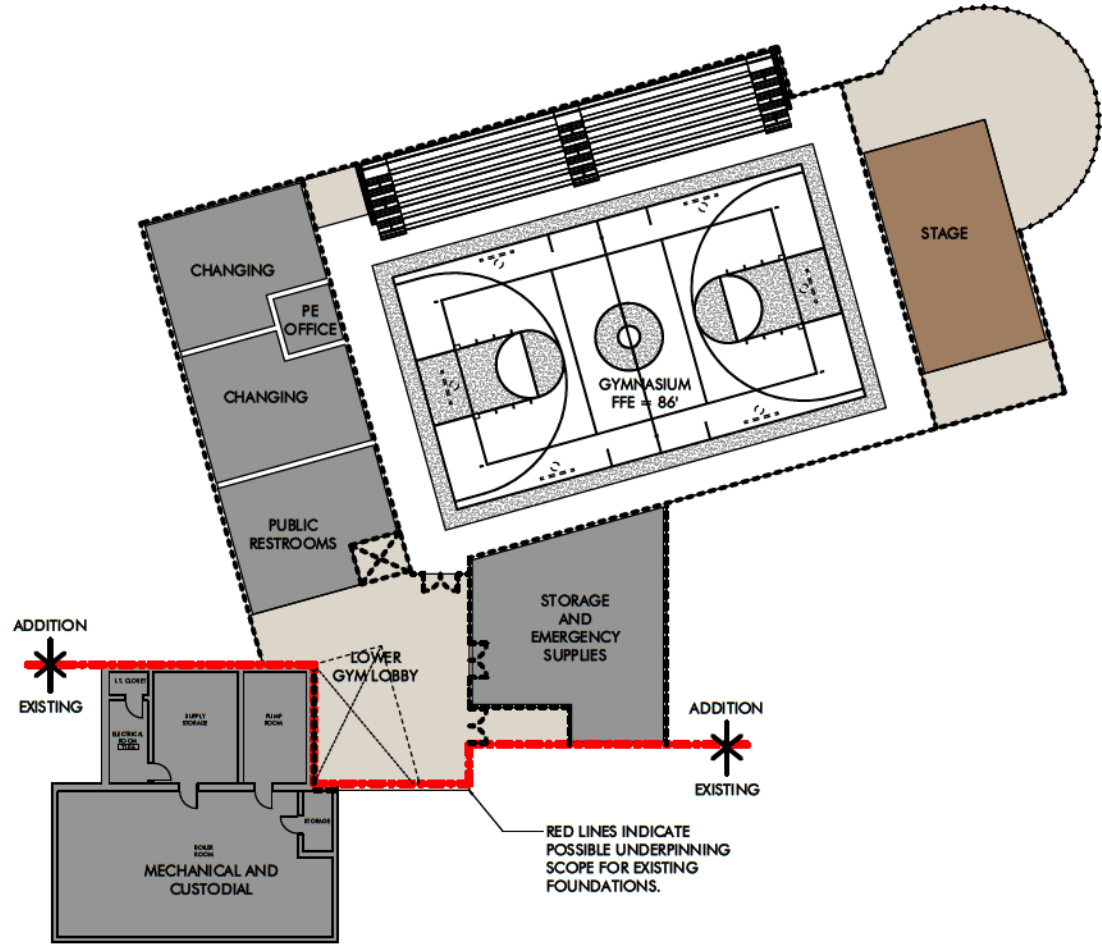

FIRST FLOOR

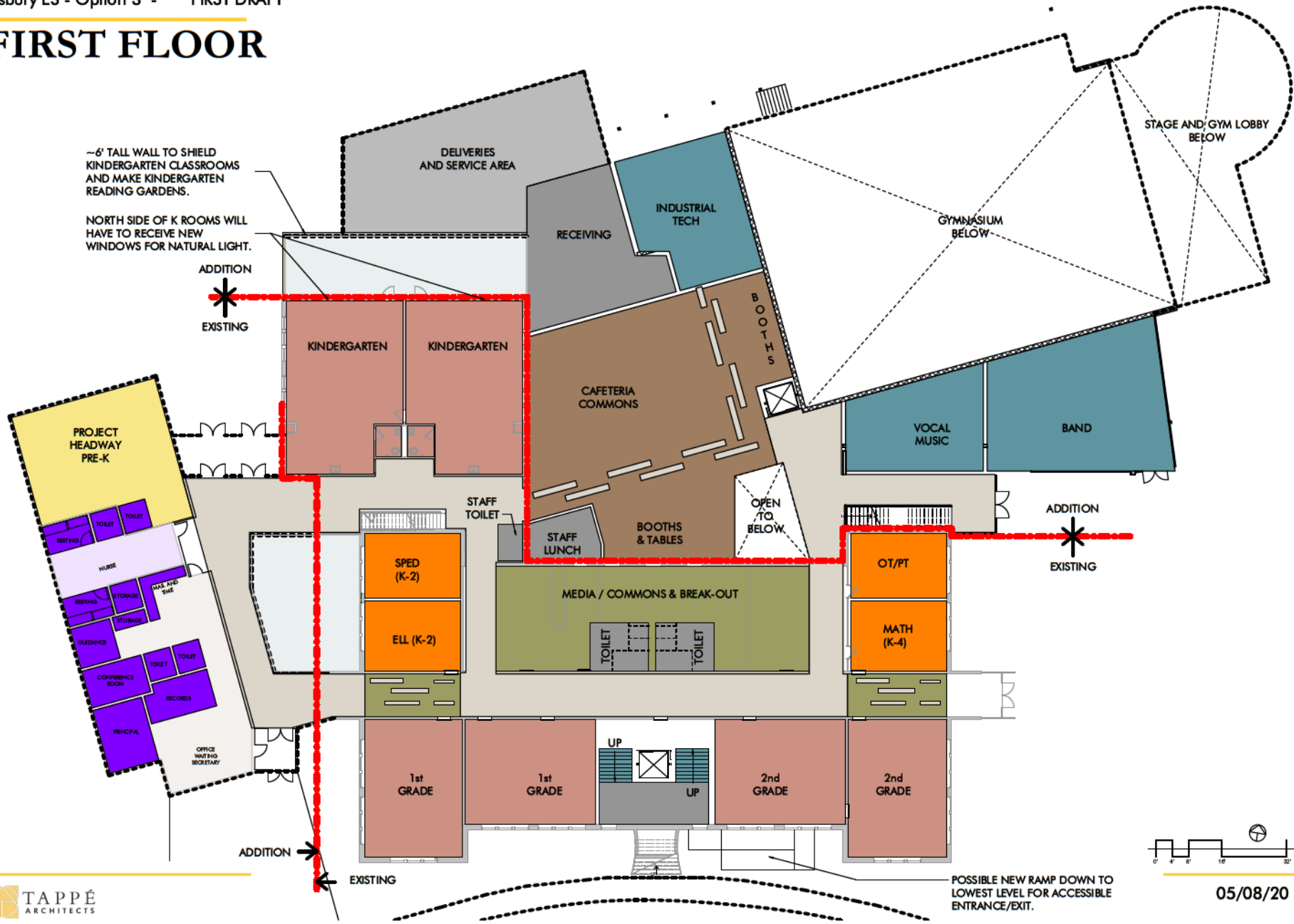

SECOND FLOOR

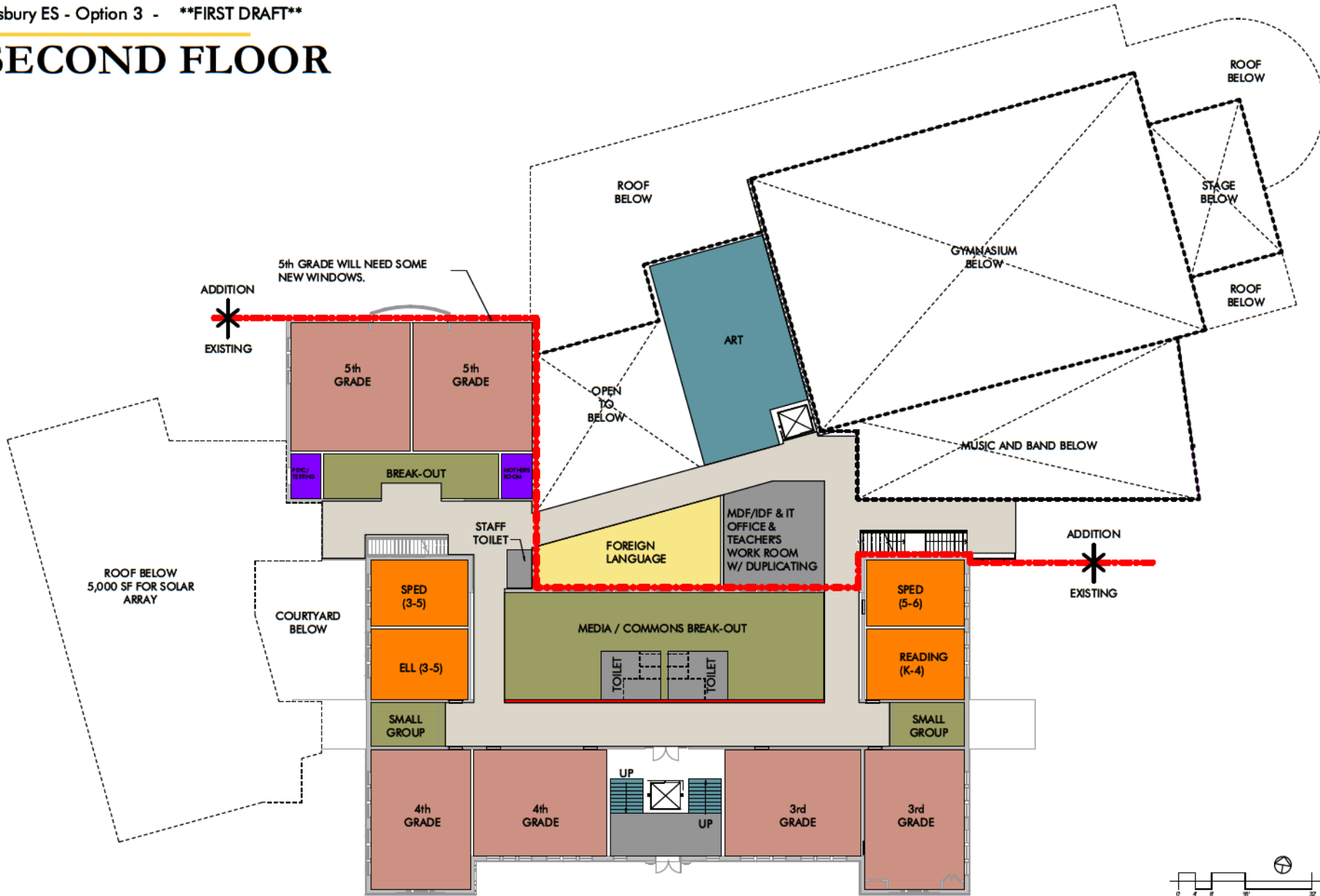

THIRD FLOOR

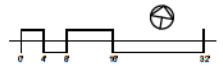
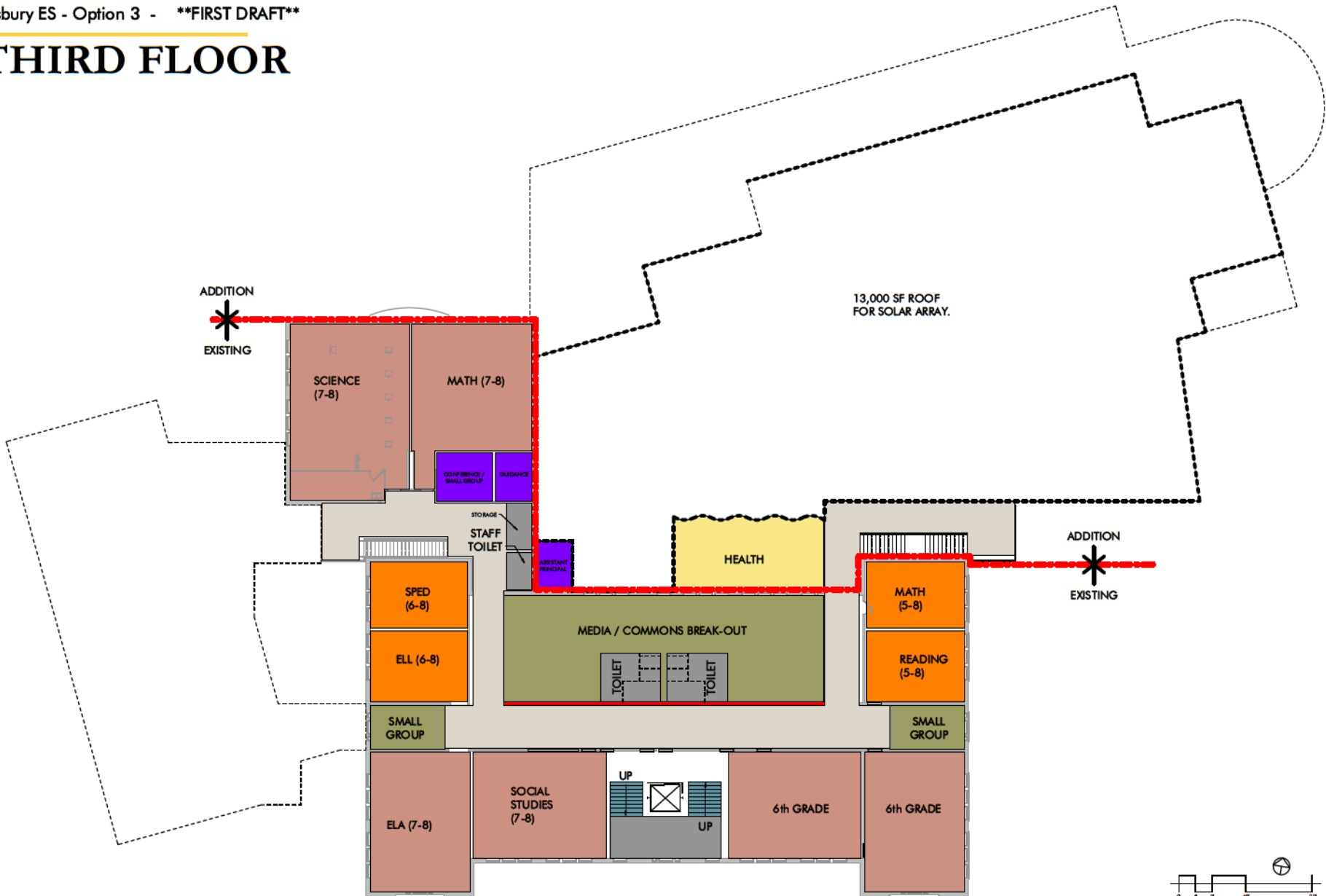

STAY INFORMED | TOWN RESOURCES

Visit the Town of Tisbury website to sign up for E-Alerts to receive notifications about upcoming meetings:

www.tisburyma.gov

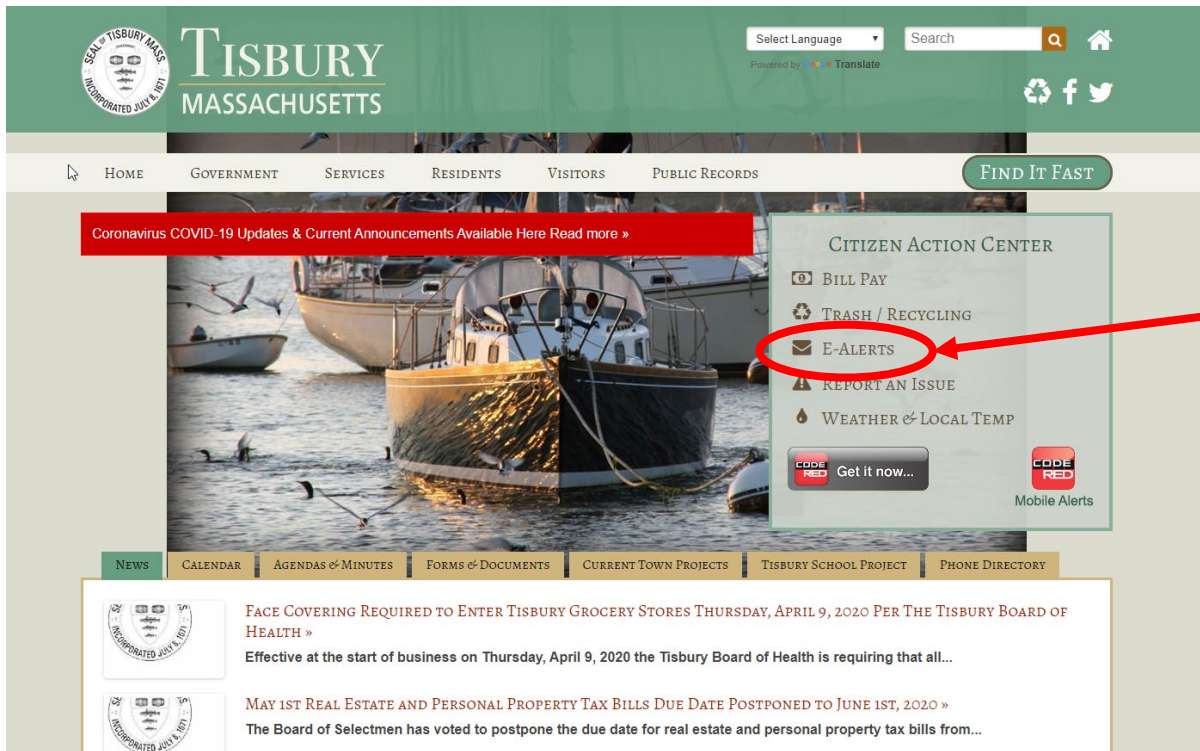

Click here to sign up to receive email notification for a variety of Town notices, meetings, etc.

STAY INFORMED | BUILDING COMMITTEE + TOWN RESOURCES

READ MORE HERE!

Tisbury School Project Website:

www.tisbury-school-project.com

EMAIL US!

Tisbury School Building Committee:

tisburyschoolproject@gmail.com

Town of Tisbury, **Sign-up for e-Alerts:**

www.tisburyma.gov