

TISBURY SCHOOL

TISBURY, MA

SCHOOL BUILDING COMMITTEE PRESENTATION TO THE TISBURY AND WILLIAM STREET HISTORIC COMMISSIONS

JANUARY 6, 2021

AGENDA + PRESENTATION AVAILABLE ONLINE @

www.tisbury-school-project.com

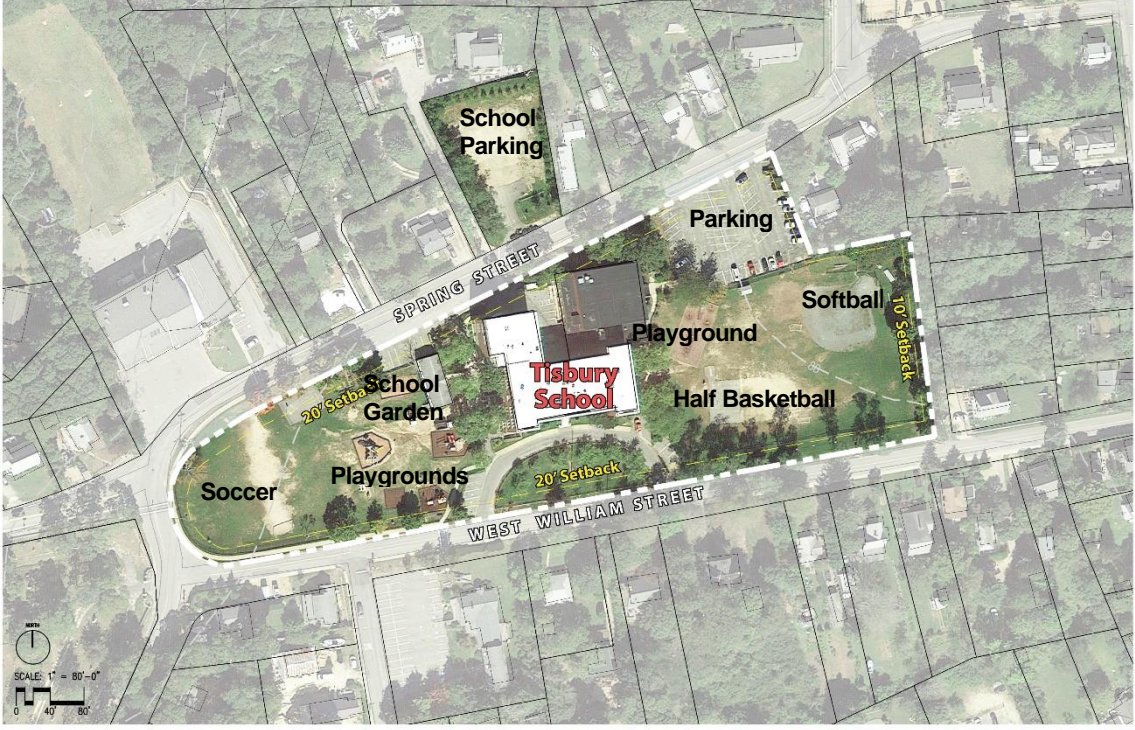

School
Parking

Parking

SPRING STREET

Softball

10' Setback

Playground

**Tisbury
School**

Half Basketball

School
Garden

20' Setback

Soccer

Playgrounds

20' Setback

WEST WILLIAM STREET



1 2 3 4 5 6

E
D

**TISBURY ELEMENTARY
SCHOOL**
40 West William Street Vinyard Haven, MA 02568

Drawing Issue Record

NO.	DATE	DESCRIPTION
10000000		SD COST ESTIMATE

Project: A1908.00
Date: 10/01/2020
Scale: 1/8" = 1'-0"
Drawn By: MKB
Checked By: CB
Copyright 2020, Tappé Architects, Inc.

EXISTING
MECHANICAL/
FIRST FLOOR PLANS

AE101

1993

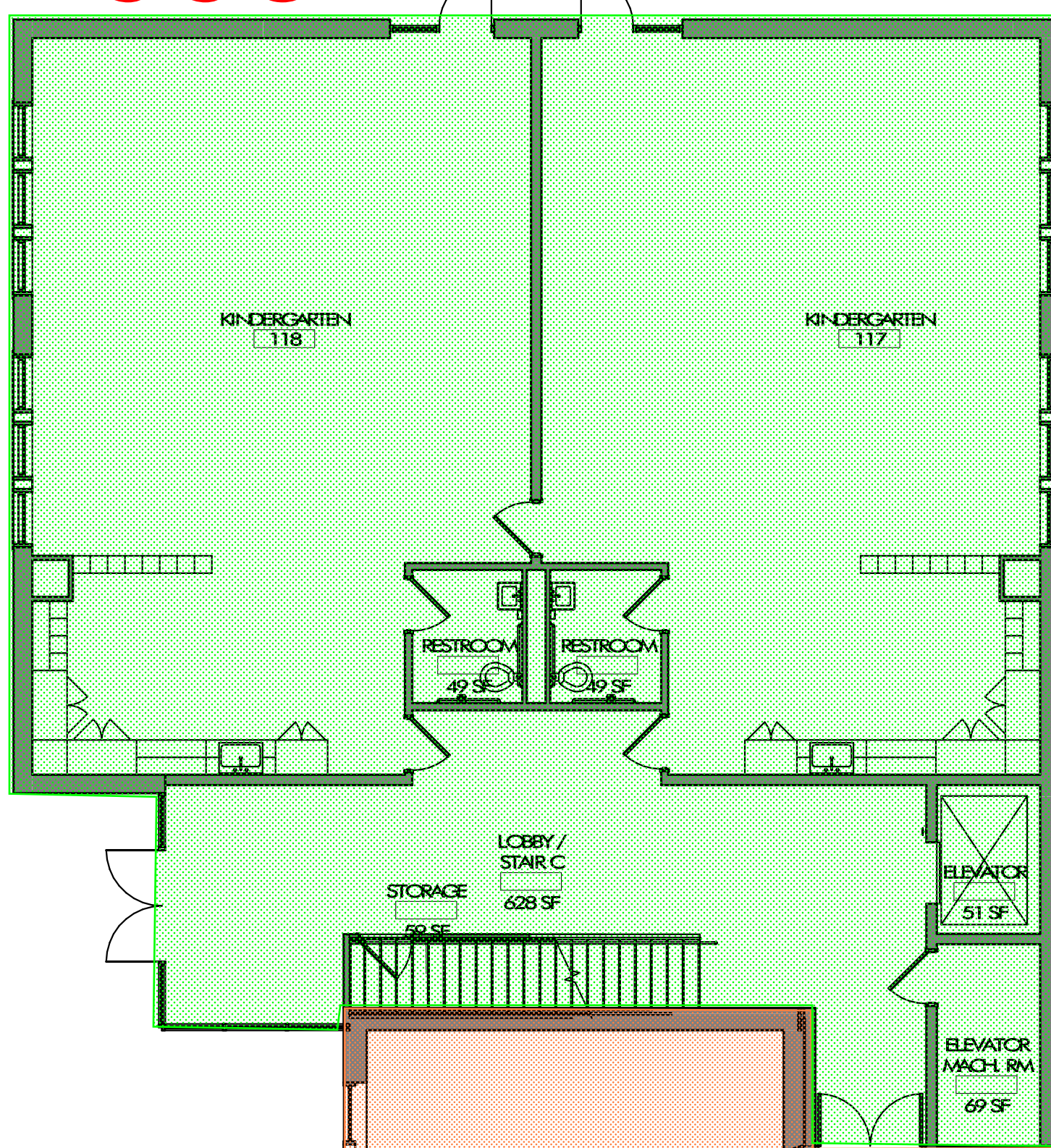

1951

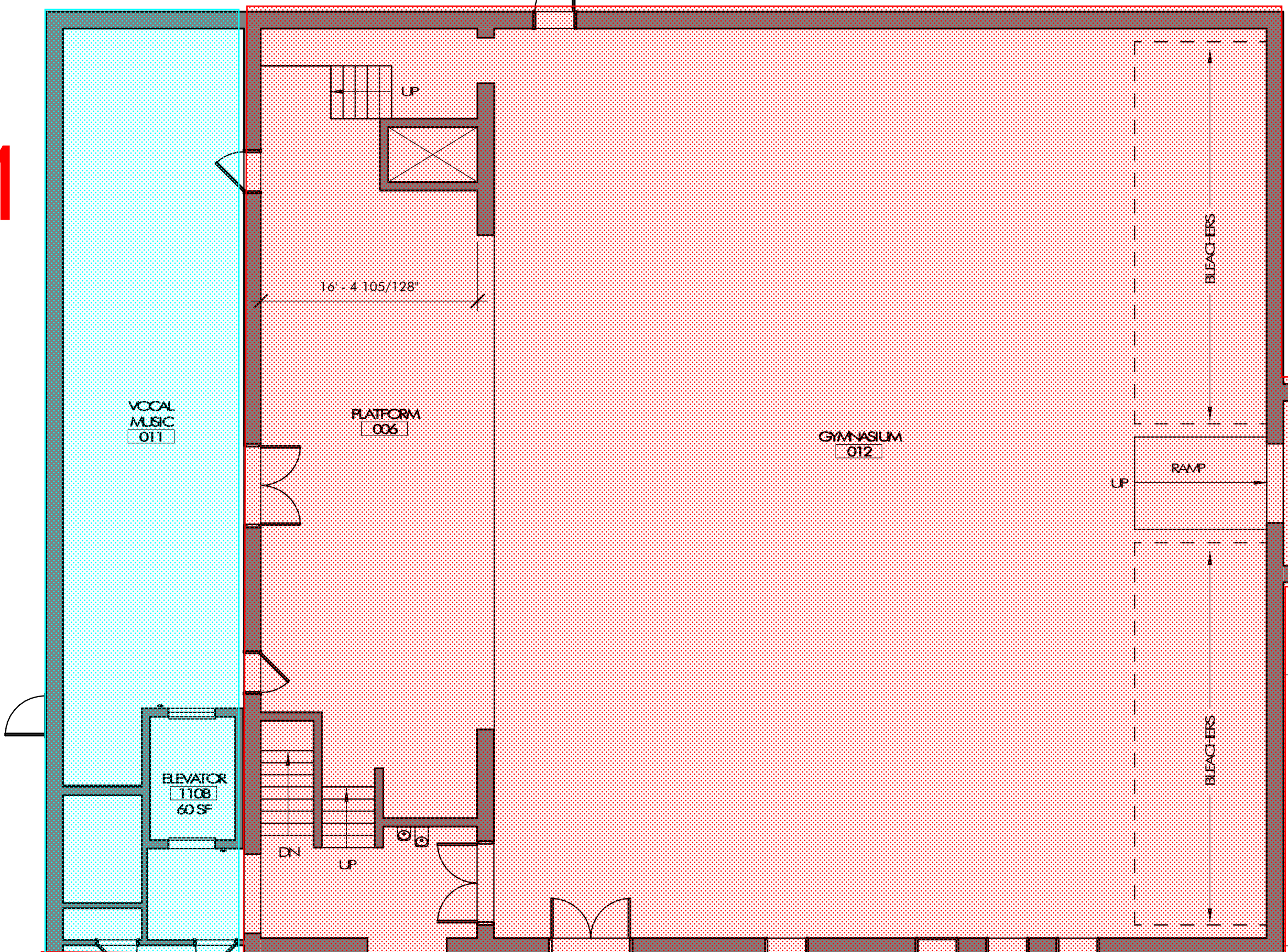

1938

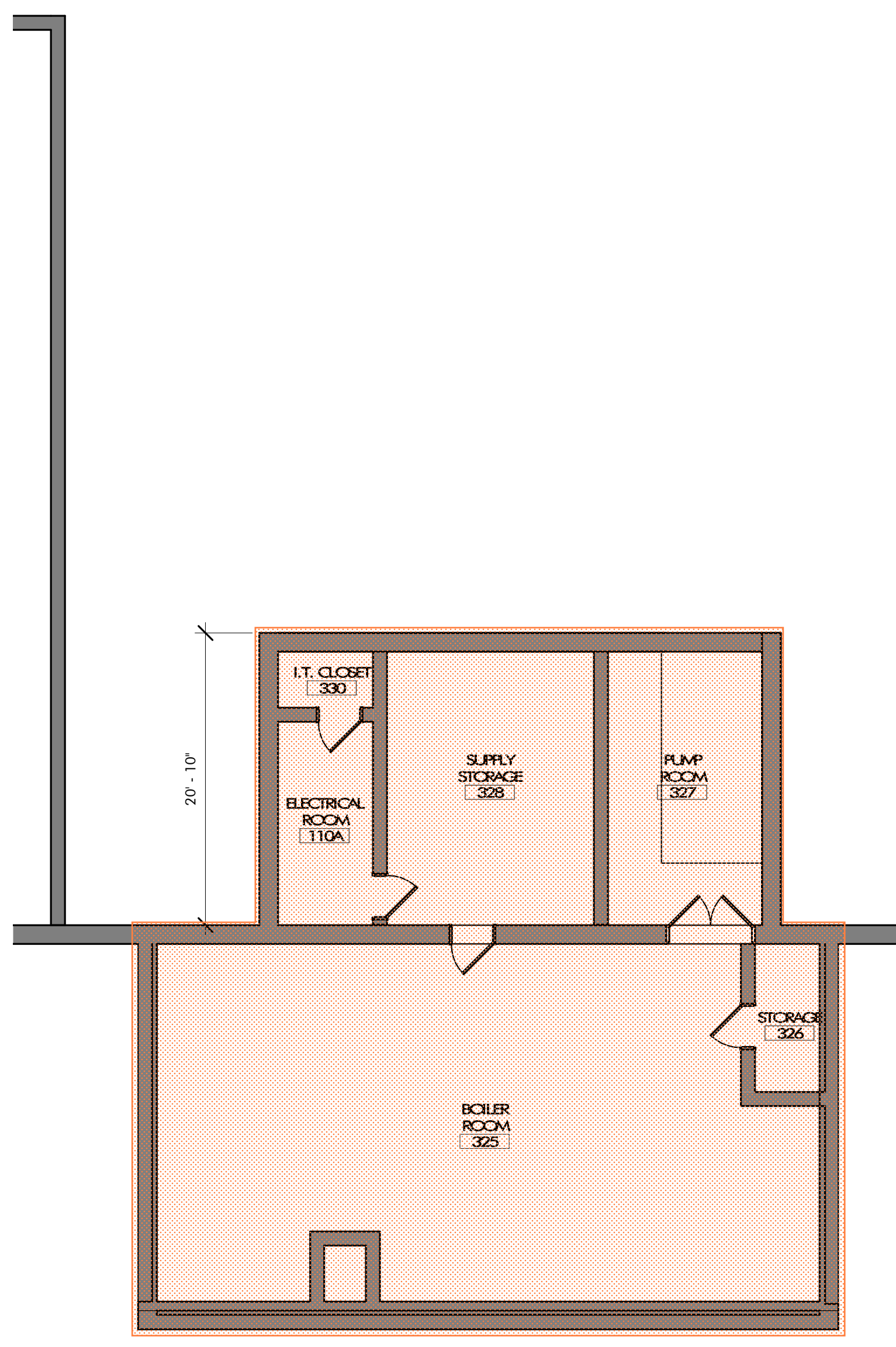

1929

1929

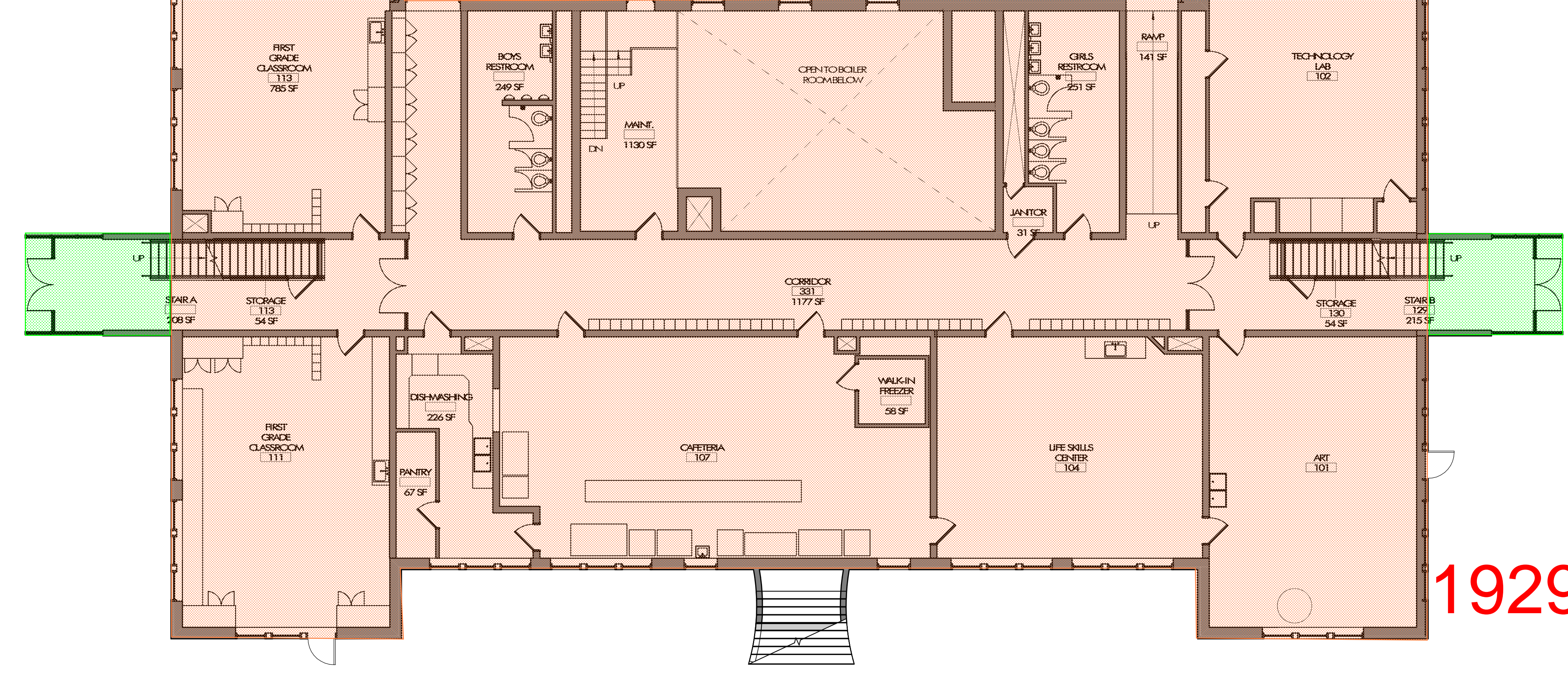

A2 EXISTING MECHANICAL FLOOR PLAN
AE101 1/8" = 1'-0"

A1 EXISTING FIRST FLOOR PLAN
AE101 1/8" = 1'-0"

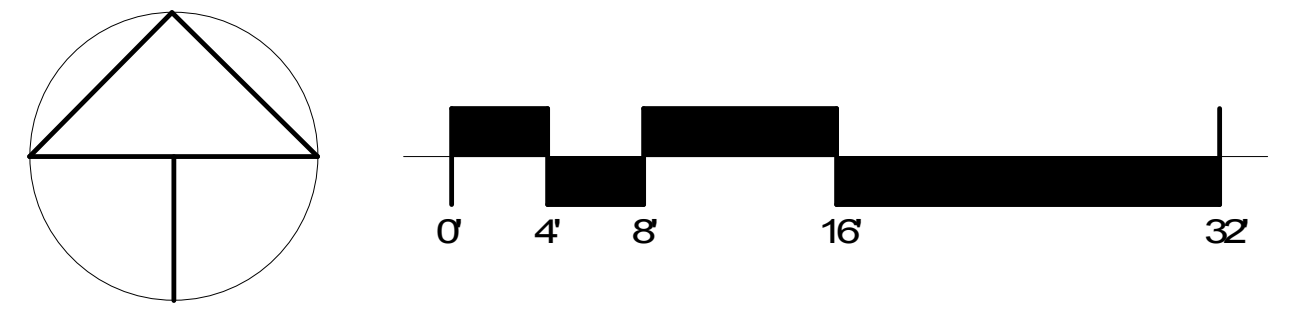

E
D
C
B
A

1 2 3 4 5 6

1993

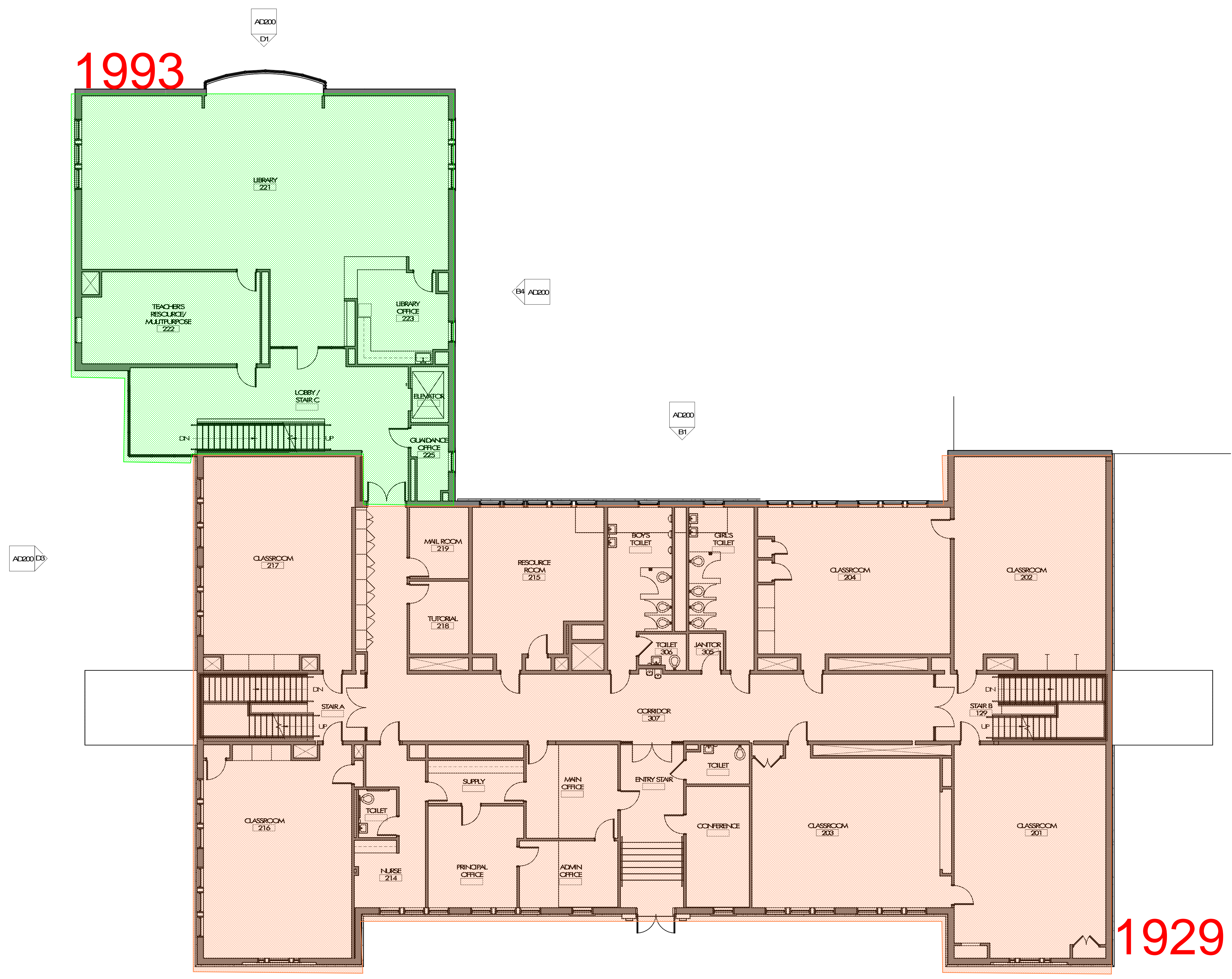

1929

A1 EXISTING SECOND FLOOR PLAN
AE102 1/8" = 1'-0"

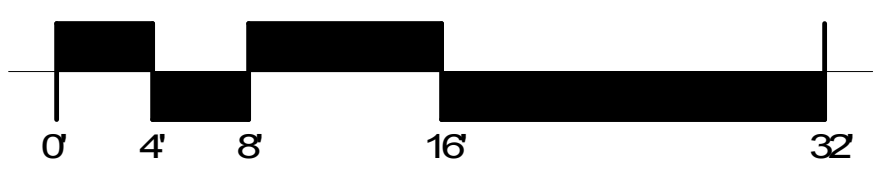
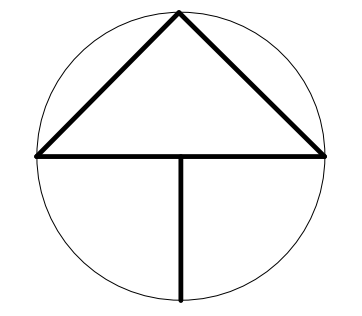

**TISBURY ELEMENTARY
SCHOOL**
40 West William Street Vineyard Haven, MA 02568

10/10/2020	SD COST ESTIMATE
------------	------------------

Project: A1908.00
Date: 10/01/2020
Scale: 1/8" = 1'-0"
Drawn By: MKB
Checked By: CB
Copyright 2020, Tappé Architects, Inc.

EXISTING SECOND FLOOR PLAN (MAIN LEVEL)

AE102

1993

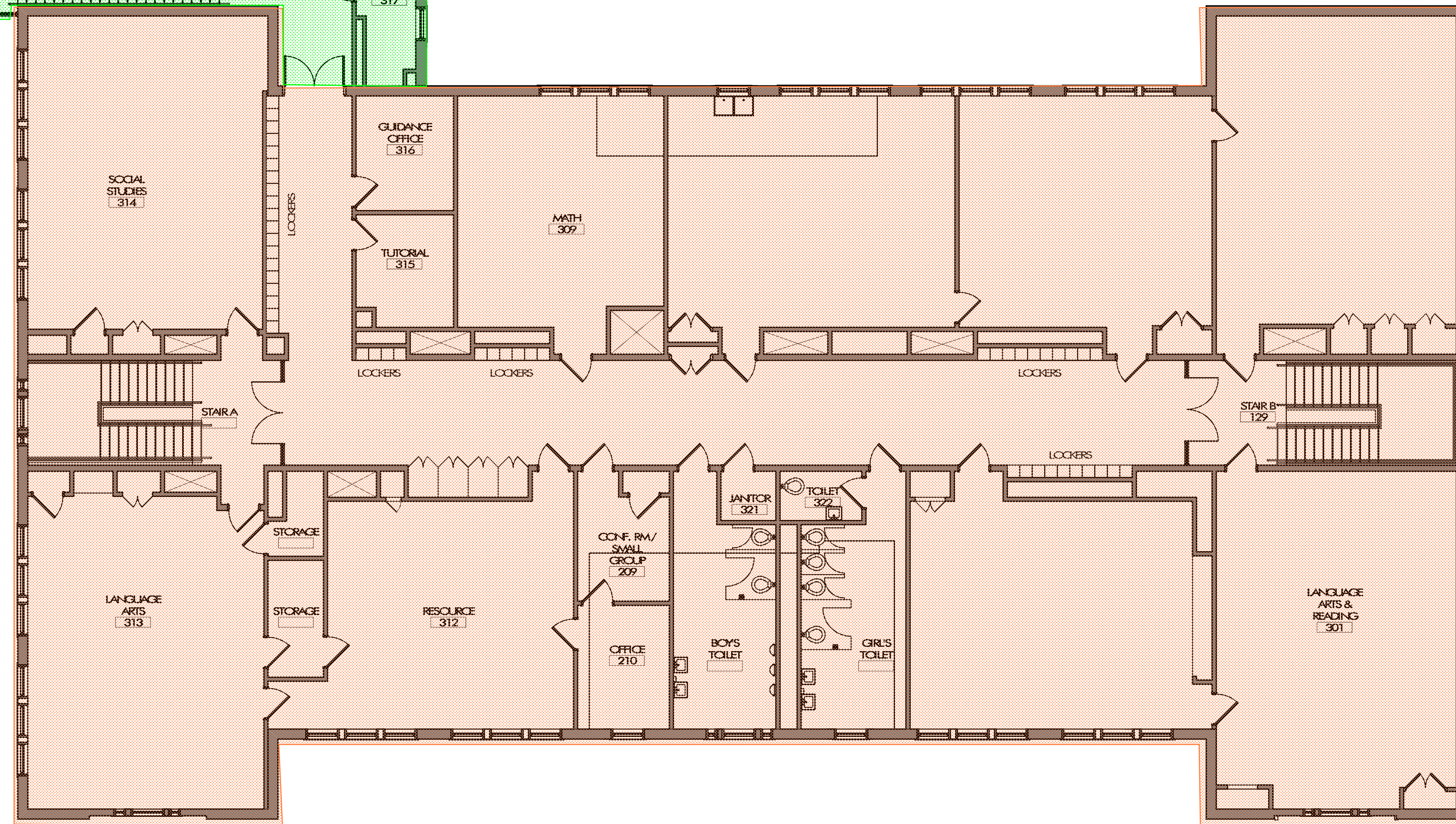
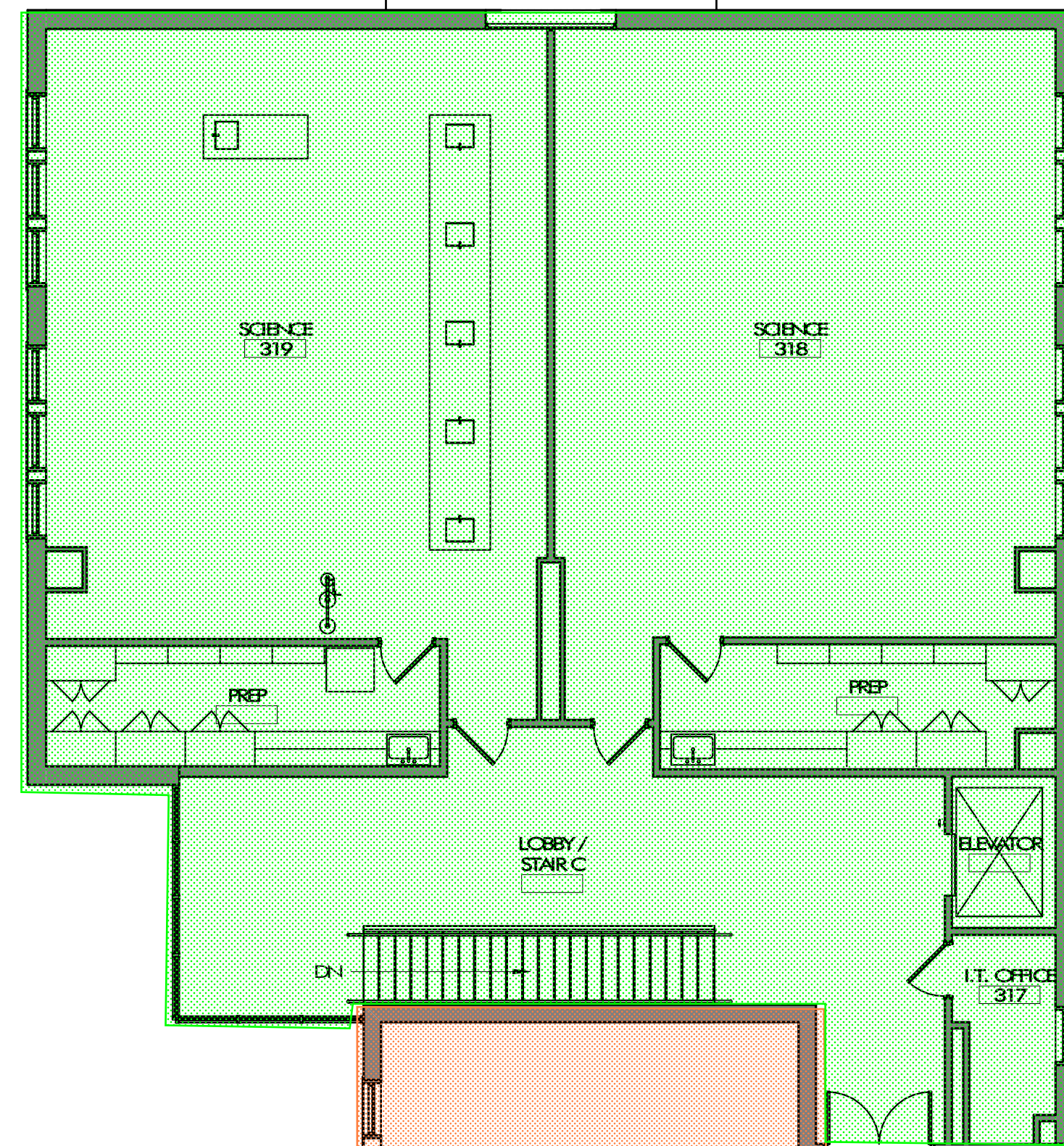

1929

A1 EX3 - EXISTING THIRD FLOOR PLAN
AE103 1/8" = 1'-0"

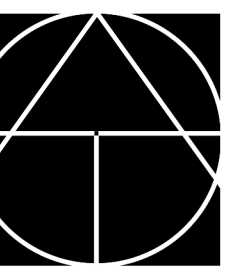
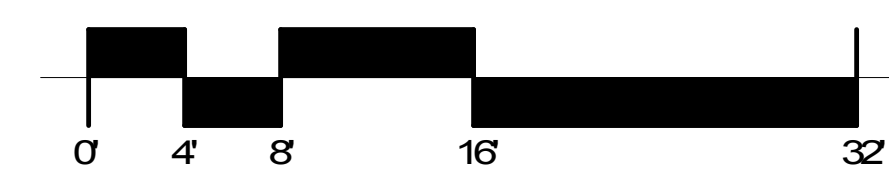
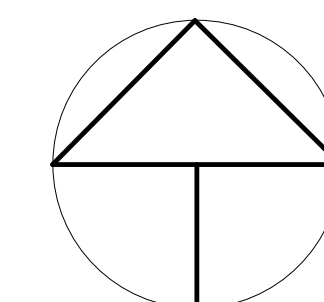

TAPPÉ
ARCHITECTS, INC.

PLANNING
DESIGN

SIX EDGERLY PLACE
BOSTON, MA
02116

WWW.TAPPE.COM
TEL 617.451.0200
FAX 617.451.3899

**TISBURY ELEMENTARY
SCHOOL**
40 West William Street Vinyard Haven, MA 02568

Drawing Issue Record
10/01/2020 SD COST ESTIMATE

Project: A1908.00
 Date: 10/01/2020
 Scale: 1/8" = 1'-0"
 Drawn By: MKB
 Checked By: CB
 Copyright 2020, Tappé Architects, Inc.

EXISTING THIRD
FLOOR PLAN (UPPER
LEVEL)

AE103

- LEGEND**
- 1 SPORTS LAWN (NON-IRRIGATED NATURAL GRASS)
 - 2 GRADES 3-8 ROPE CLIMBING PLAY (SAFETY MULCH / WOOD STRUCTURE)
 - 3 OUTDOOR CLASSROOM (STABILIZED STONEDUST / SITTING BOULDERS)
 - 4 FULL SIZE BASKETBALL COURT (ASPHALT PAVEMENT W/ SEAL COAT)
 - 5 OUTDOOR FITNESS (SAFETY MULCH / METAL)
 - 6 GRADES 3-8 SCHOOL GARDEN (STABILIZED STONEDUST / WOOD PLANTERS)
 - 7 AMPHITHEATER + STAGE (WOOD)
 - 8 COURTYARD (AGG. CONCRETE / WOOD-METAL TABLES)
 - 9 GRADES 1-2 SCHOOL GARDEN (STABILIZED STONEDUST / WOOD PLANTERS)
 - 10 GRADES 1-2 PLAY STRUCTURE (SAFETY MULCH / WOOD STRUCTURE)
 - 11 SWINGS (SAFETY MULCH)
 - 12 PICNIC AREA (WOOD PICNIC TABLES)
 - 13 PRE-K - K PLAY STRUCTURE (WOOD STRUCTURE / SAND PLAY)
 - 14 OUTDOOR CLASSROOM (WOOD DECK / SLOPED LAWN SEATING)
 - 15 TRIKE LOOP (ASPHALT PAVEMENT)
 - 16 RAIN GARDEN (WOOD BOARDWALK)
- *PROPOSED MATERIALS (IN PARENTHESIS)

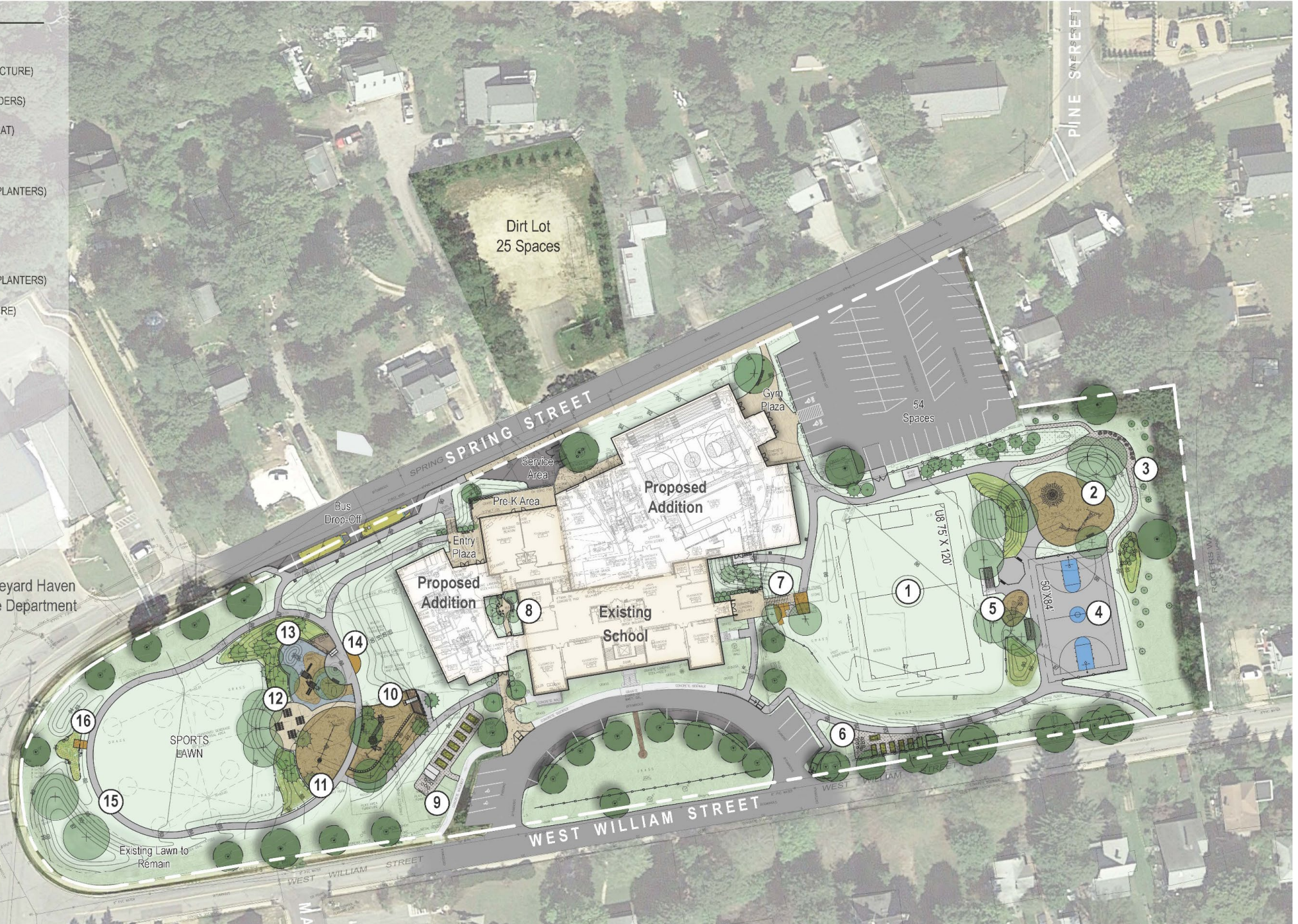

TISBURY ELEMENTARY SCHOOL - SCHEMATIC DESIGN

NOTE: SHADOWS MODELED BASED ON PROJECTED SOLAR DATA FOR TISBURY ON 7/21/21 @ 1:45PM

185 SPRING ST
N/F
COUTINHO FABIO
BK 1292 PG 155
PAR# 24_A_32

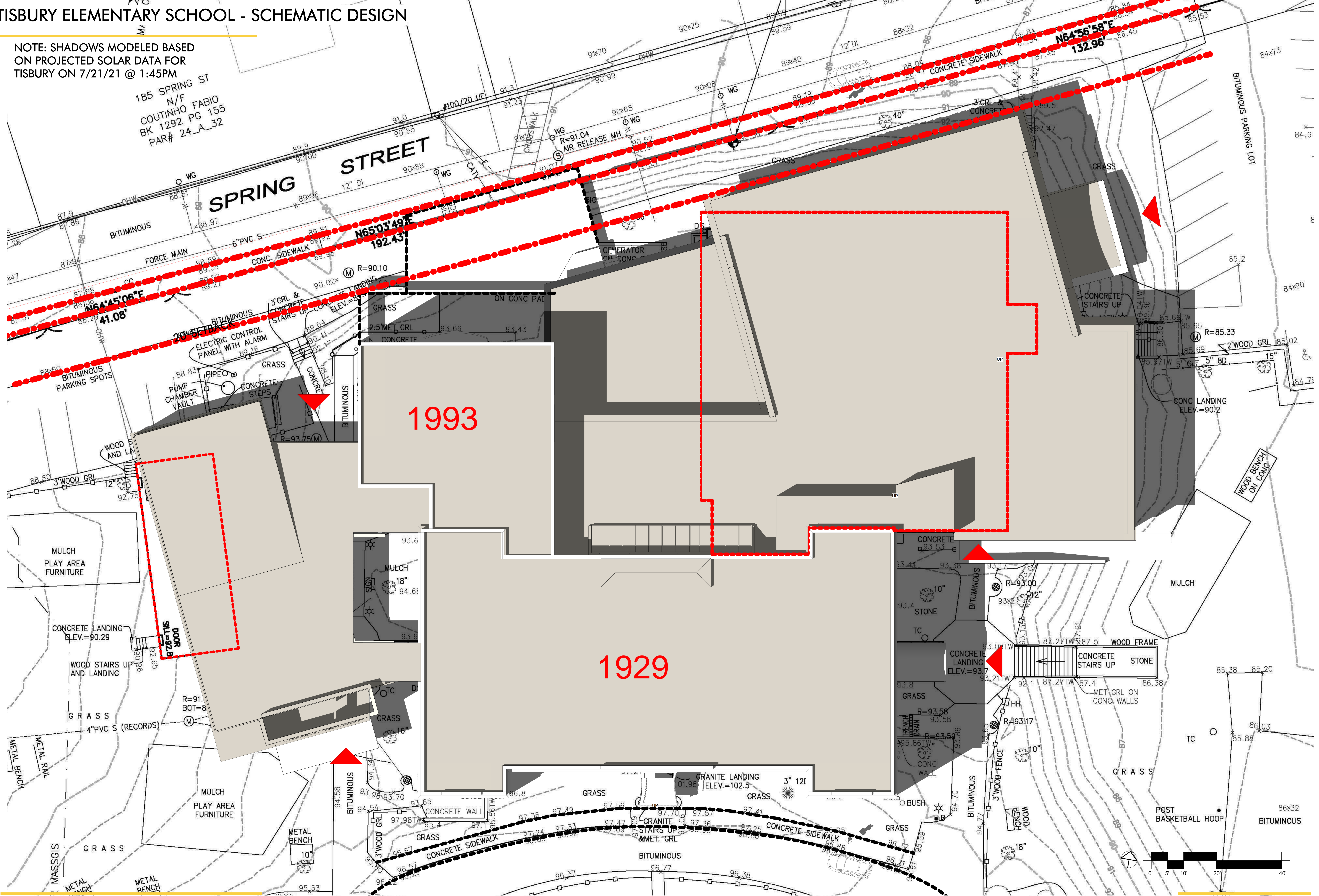

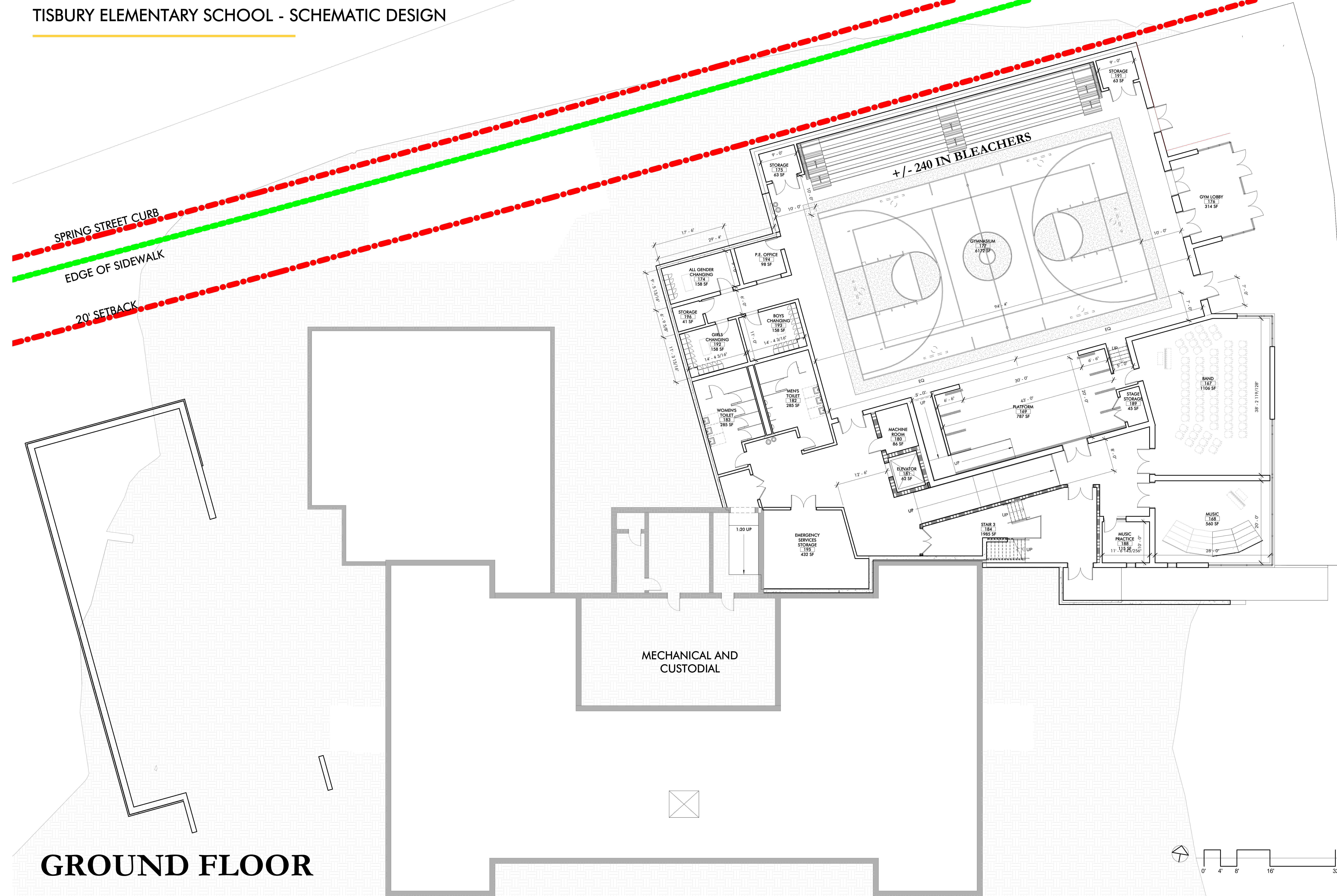

GROUND FLOOR

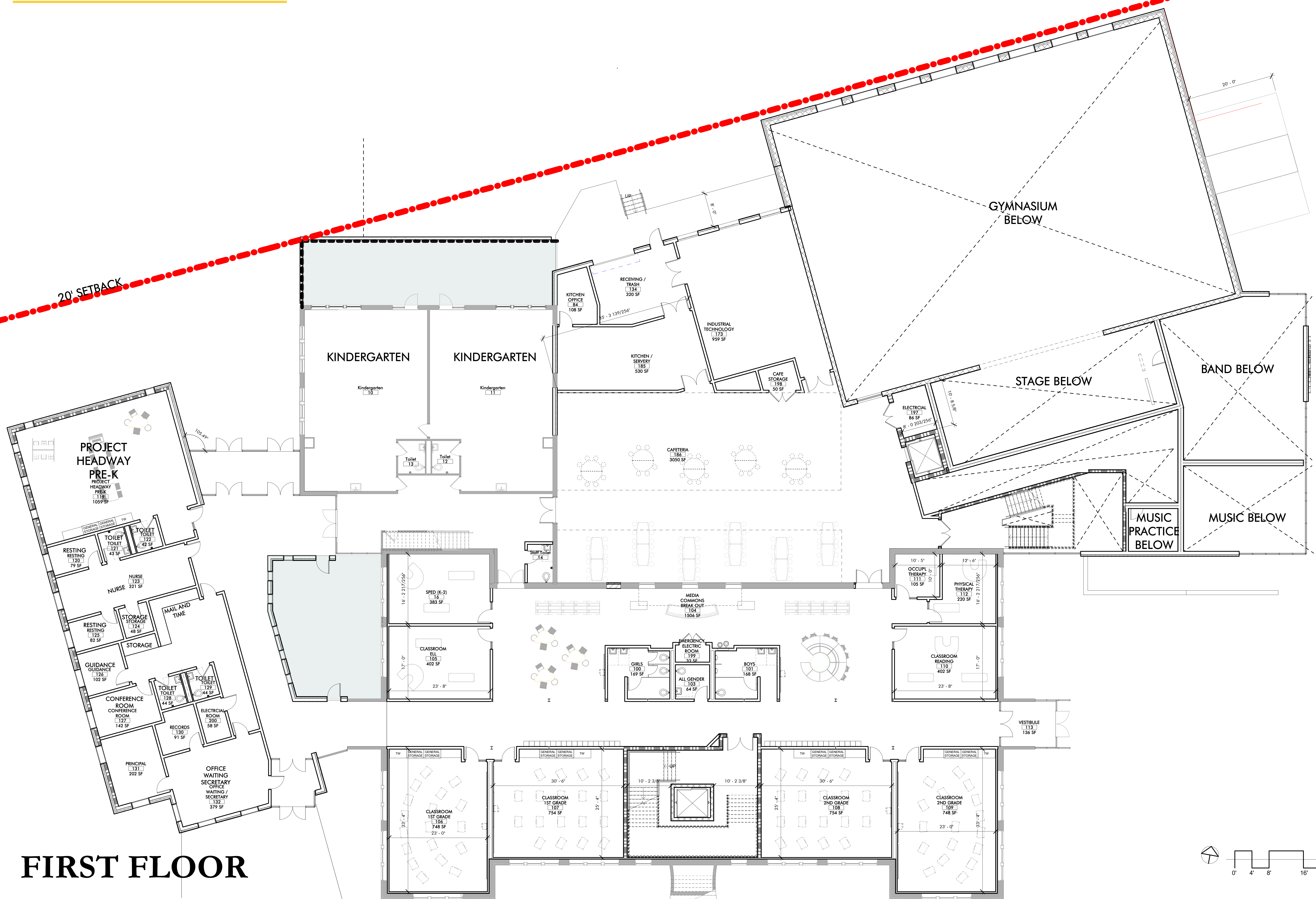

FIRST FLOOR

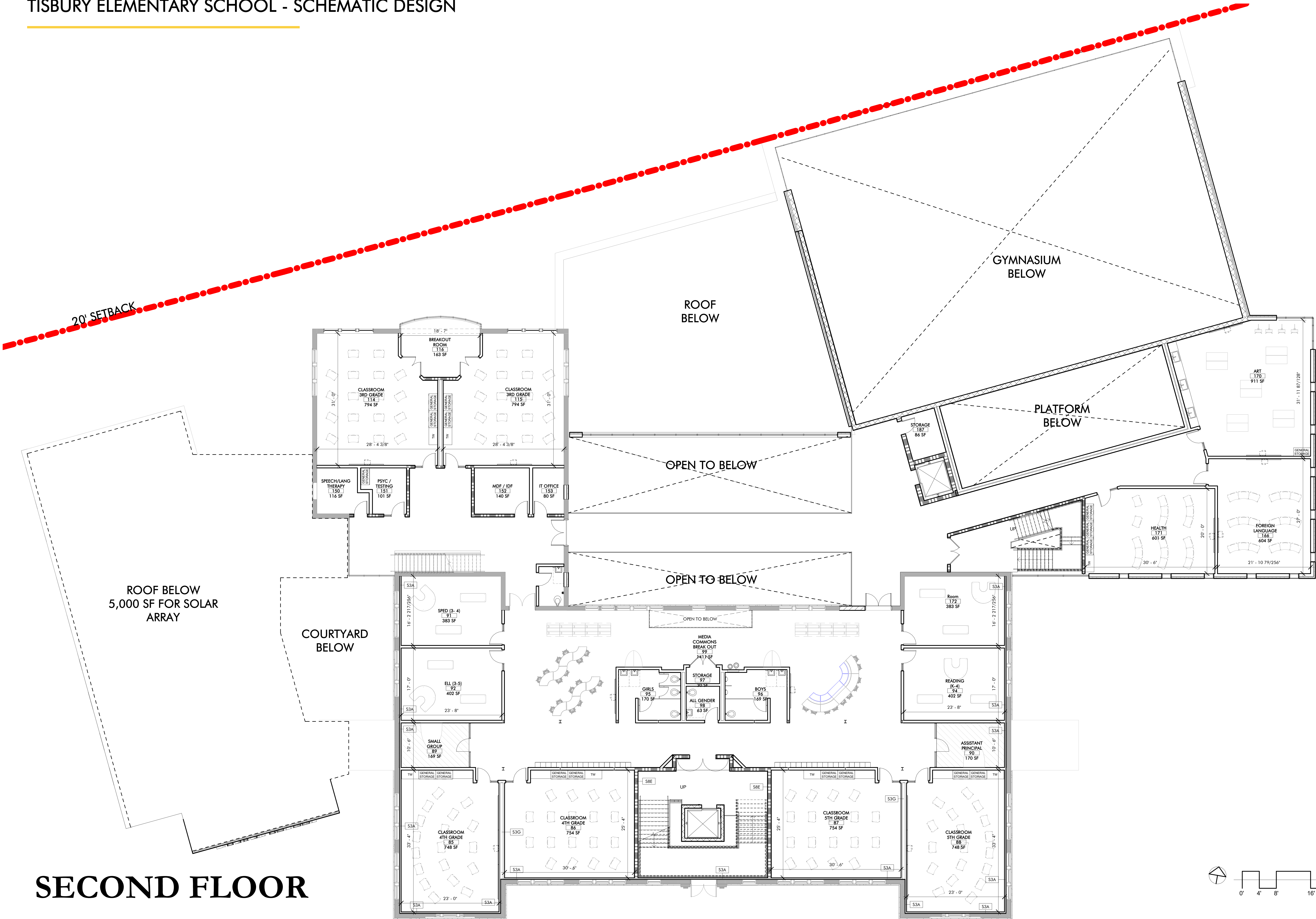

SECOND FLOOR

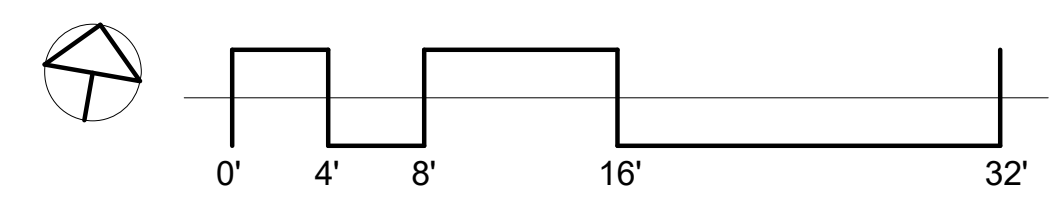

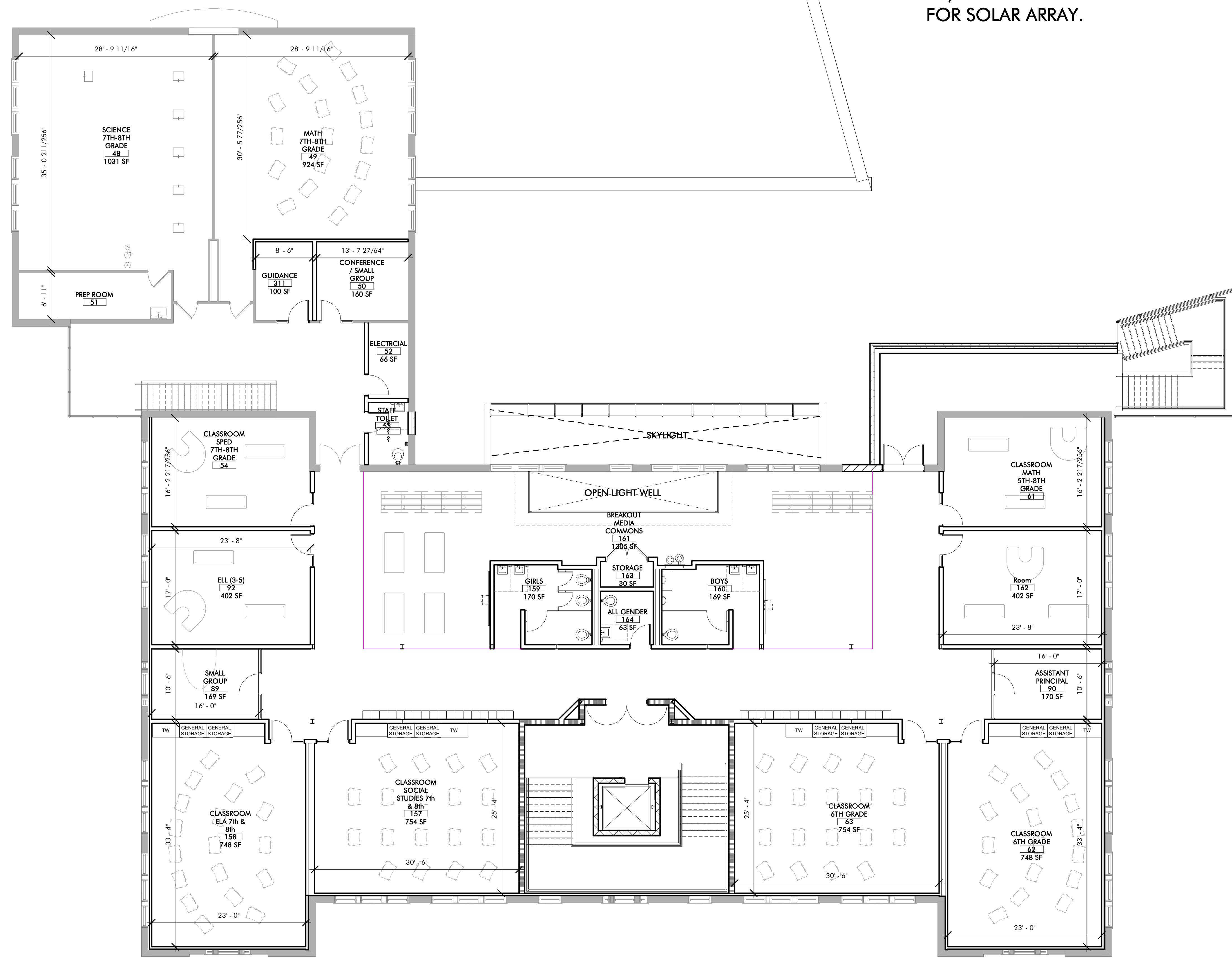
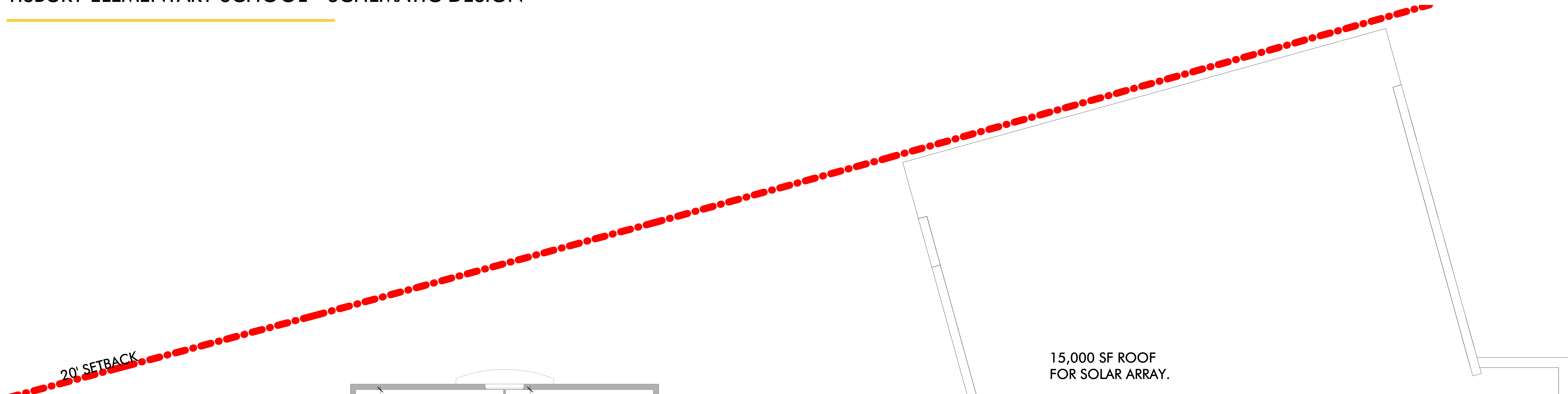

THIRD FLOOR

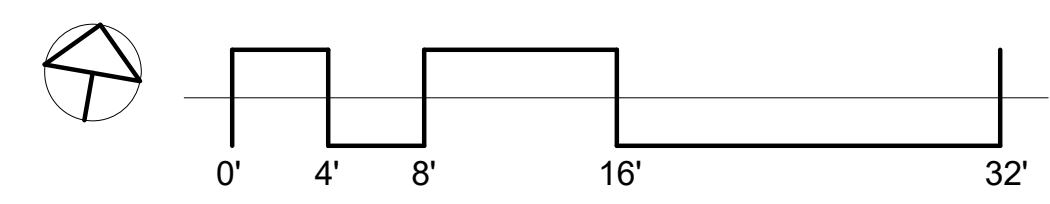

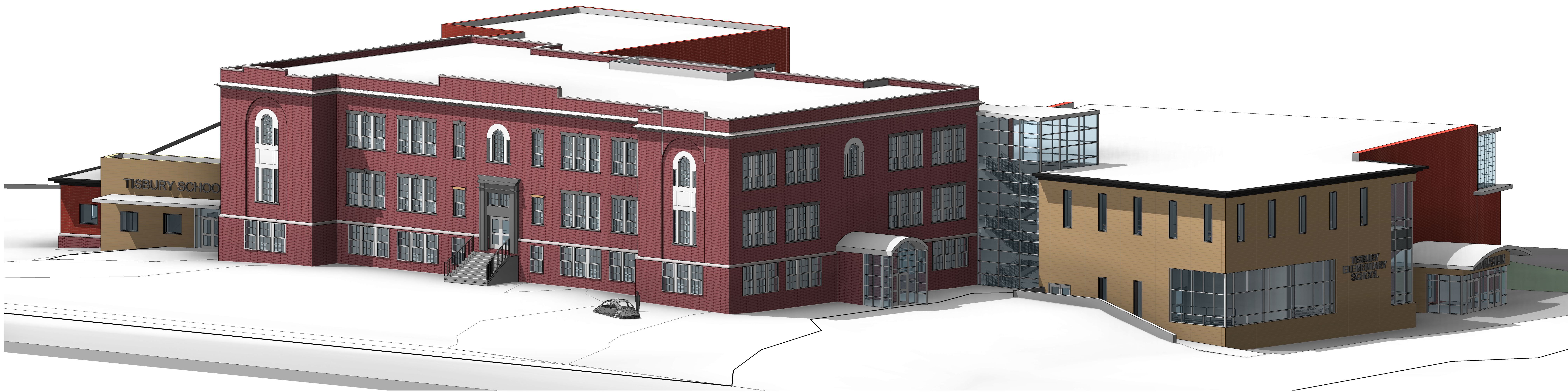

THANK YOU



SOUTHWEST VIEW



NORTHWEST VIEW

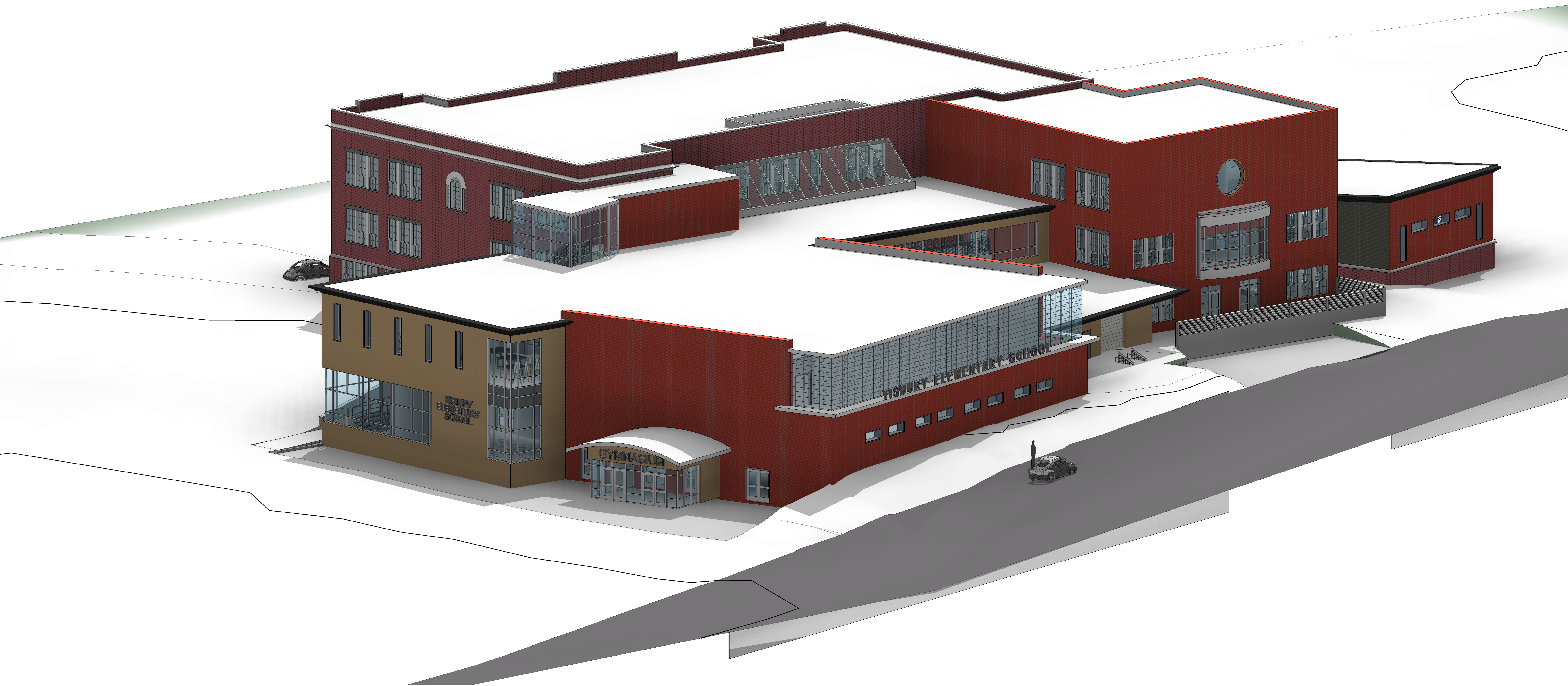

NORTHEAST VIEW

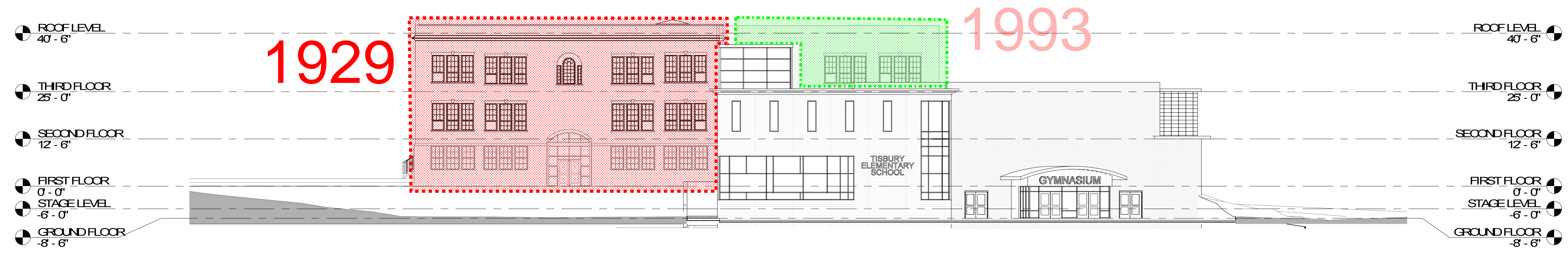

D1 EAST ELEVATION
A201 1/16" = 1'-0"

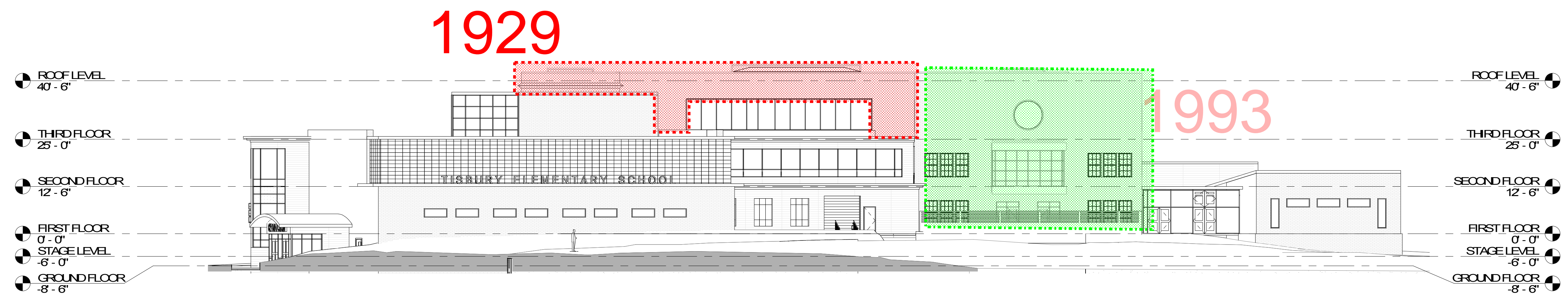

C1 NORTH ELEVATION
A201 1/16" = 1'-0"

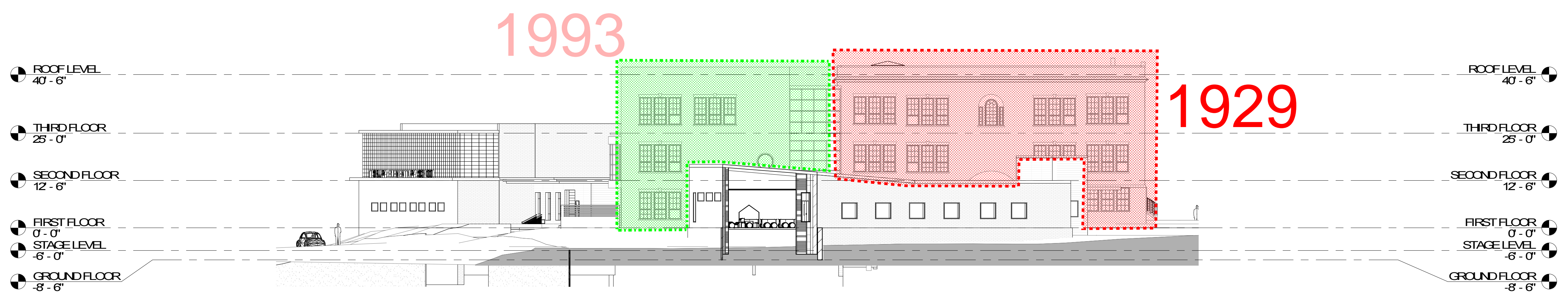

B1 WEST ELEVATION
A201 1/16" = 1'-0"

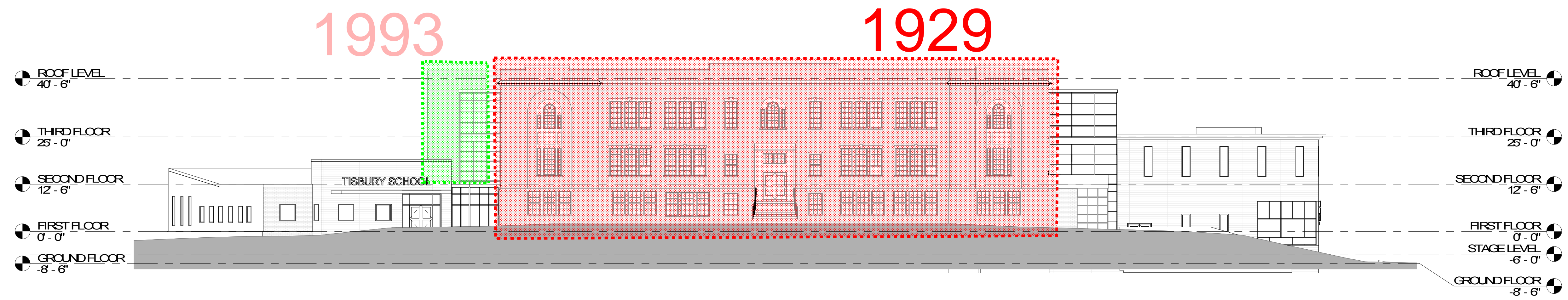

A1 SOUTH ELEVATION
A201 1/16" = 1'-0"

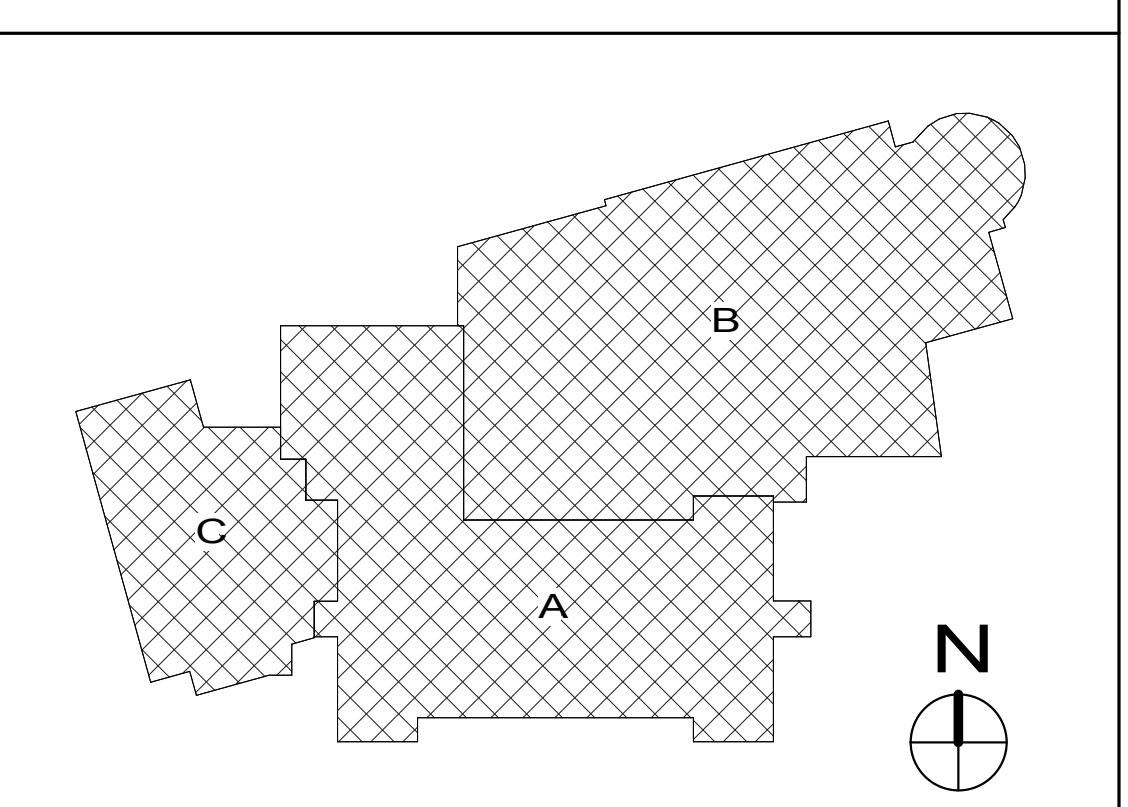

Drawing Issue Record	10/01/2020	SD COST ESTIMATE
----------------------	------------	------------------

Project: A1908.00
Date: 10/01/2020
Scale: 1/16" = 1'-0"
Drawn By: Author
Checked By: Checker
Copyright 2020, Tappé Architects, Inc.

EXTERIOR
REFERENCE
ELEVATIONS

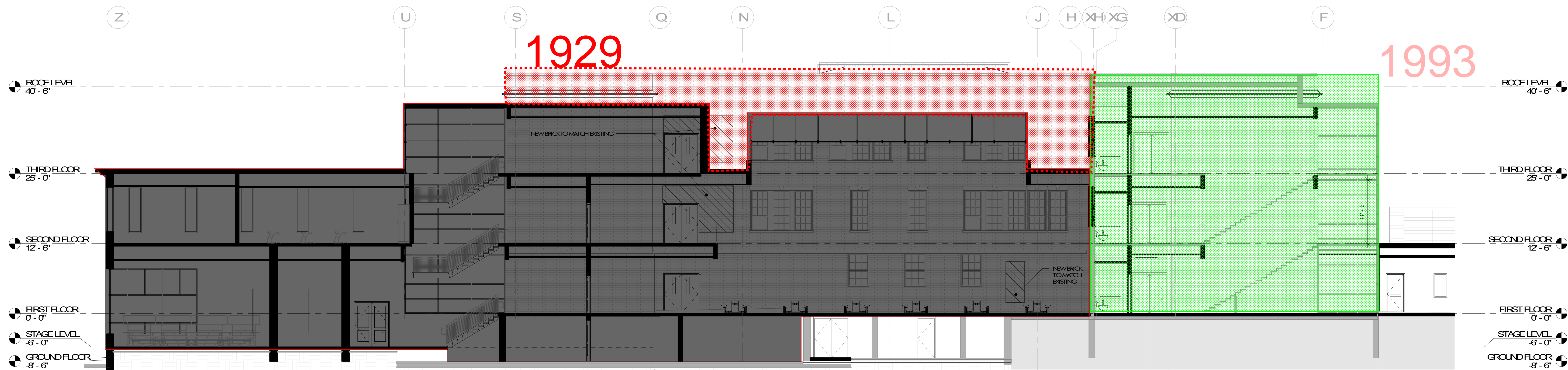

C1 BUILDING SECTION FACING THE NORTH ELEVATION OF THE EXISTING BUILDING
1/8" = 1'-0"

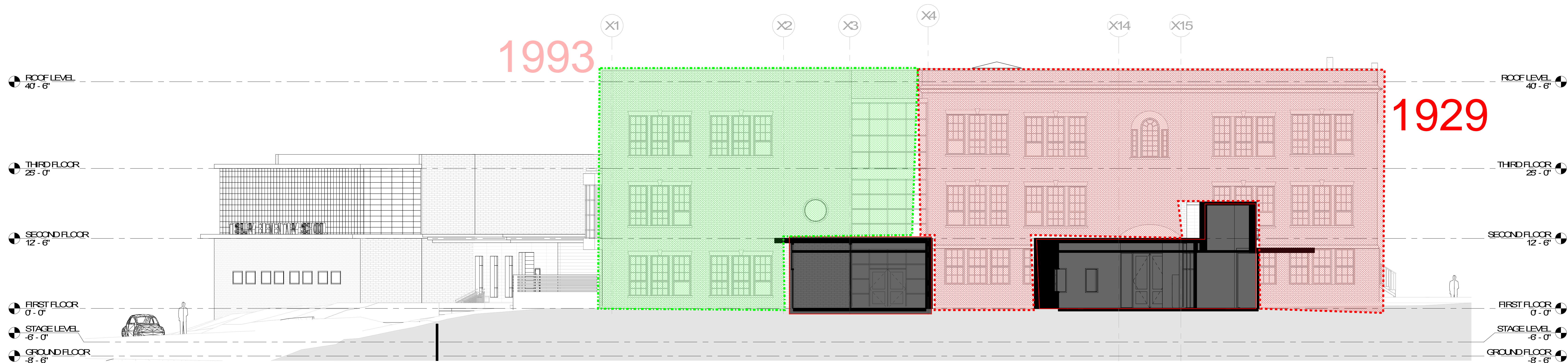

B1 SECTION FACING WEST ELEVATION
1/8" = 1'-0"

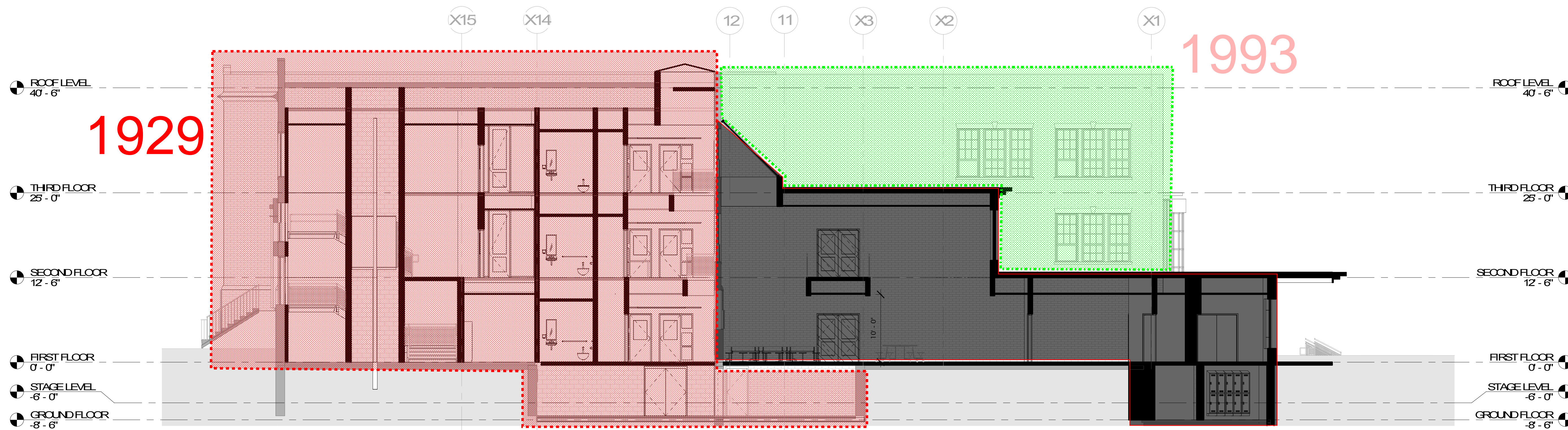

A1 BUILDING SECTION THROUGH THE CENTER AXIS OF THE ORIGINAL BUILDING
LOOKING WEST
1/8" = 1'-0"

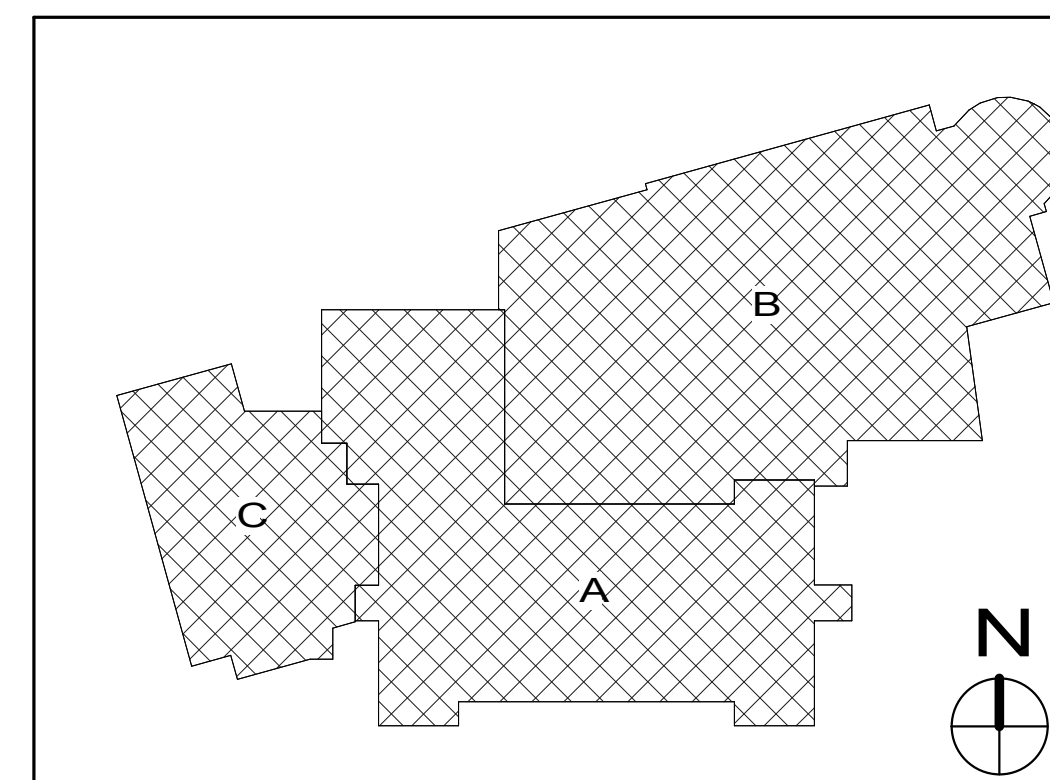

Drawing Issue Record	10/01/2020	SD COST ESTIMATE
----------------------	------------	------------------

Project: A1908.00
Date: 10/01/2020
Scale: 1/8" = 1'-0"
Drawn By: Author
Checked By: Checker
Copyright 2020, Tappé Architects, Inc.

BUILDING SECTIONS

A301



A302 SECTION THROUGH SKYLIGHT ADDED TO CLASSROOM BUILDING
1/8" = 1'-0"

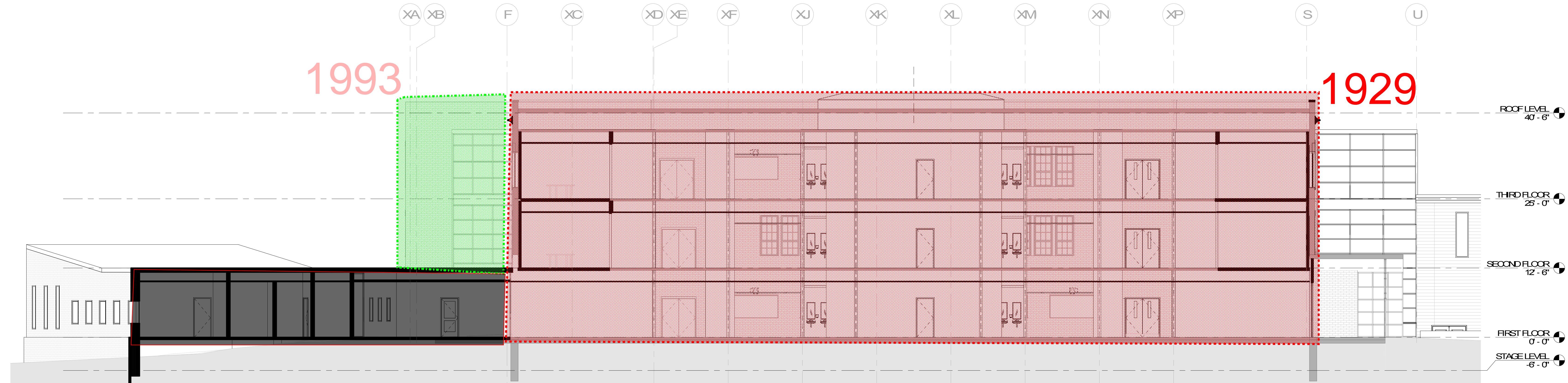

B1 SECTION THROUGH NEW FLOOR STRUCTURE IN OFFICES
1/8" = 1'-0"

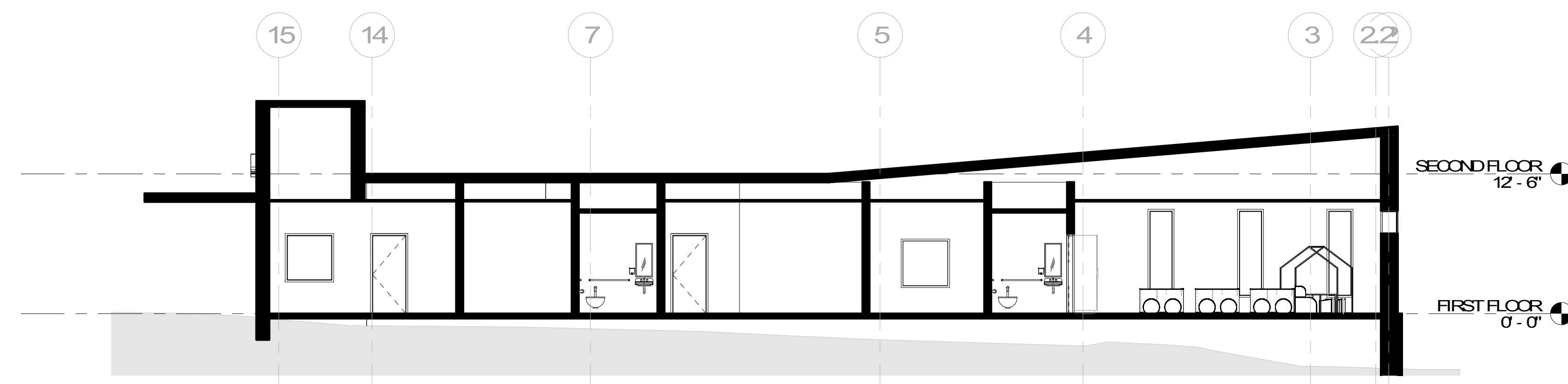

A3 SECTION THROUGH ADMINISTRATION WING
1/8" = 1'-0"

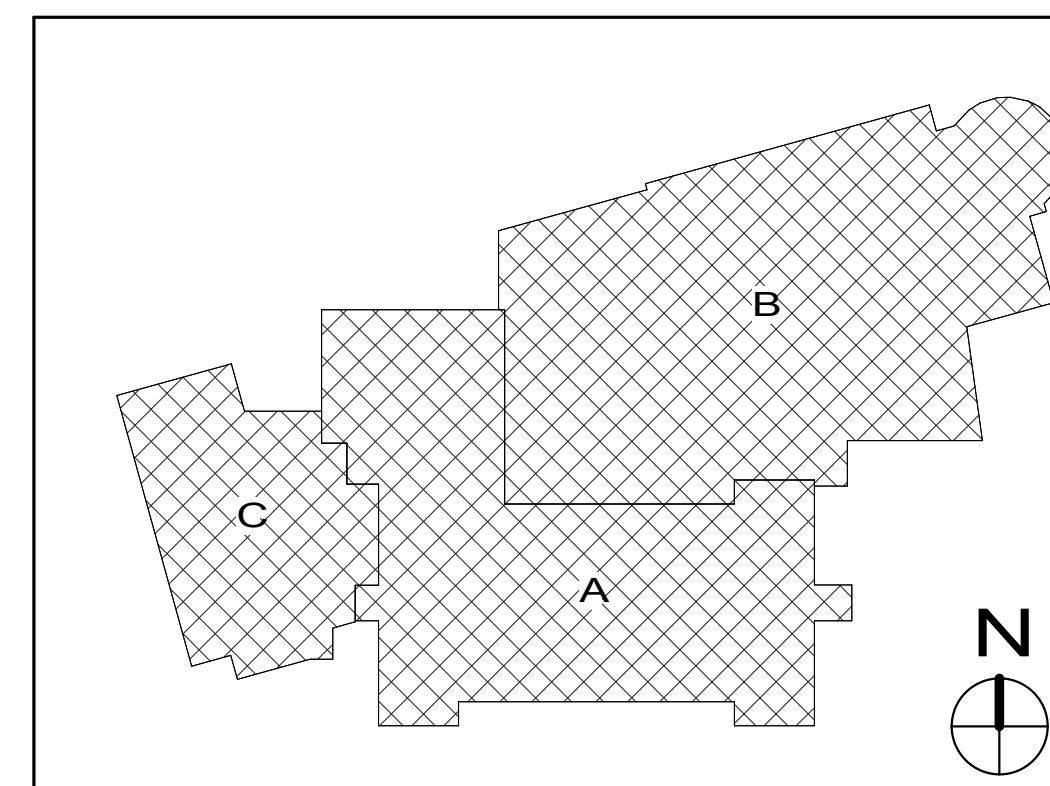

Drawing Issue Record	10/01/2020	SD COST ESTIMATE
----------------------	------------	------------------

Project: A1908.00
Date: 10/01/2020
Scale: 1/8" = 1'-0"
Drawn By: Author
Checked By: Checker
Copyright 2020, Tappé Architects, Inc.

BUILDING SECTIONS

A302

1993

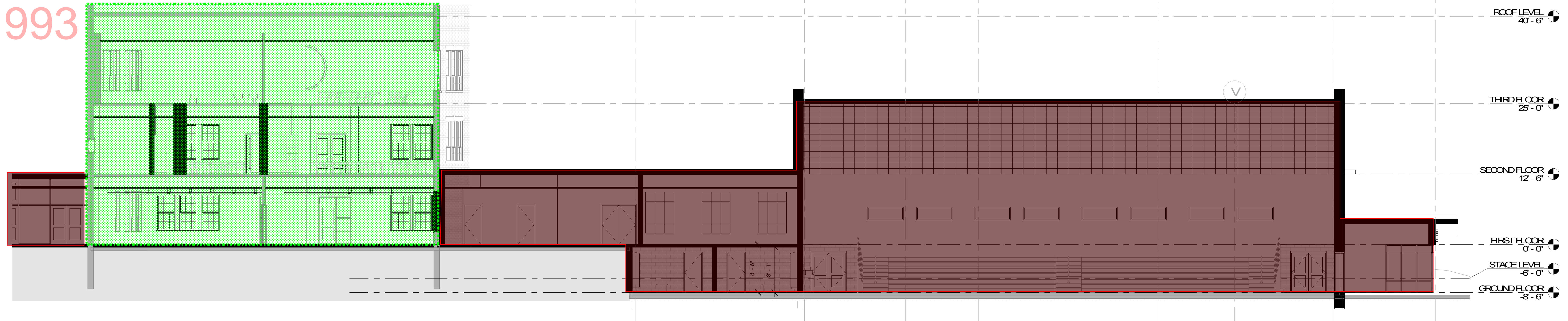

1 SECTION THROUGH GYMNASIUM ENTRANCE AND LOADING DOCK
A303 1/8" = 1'-0"

1929

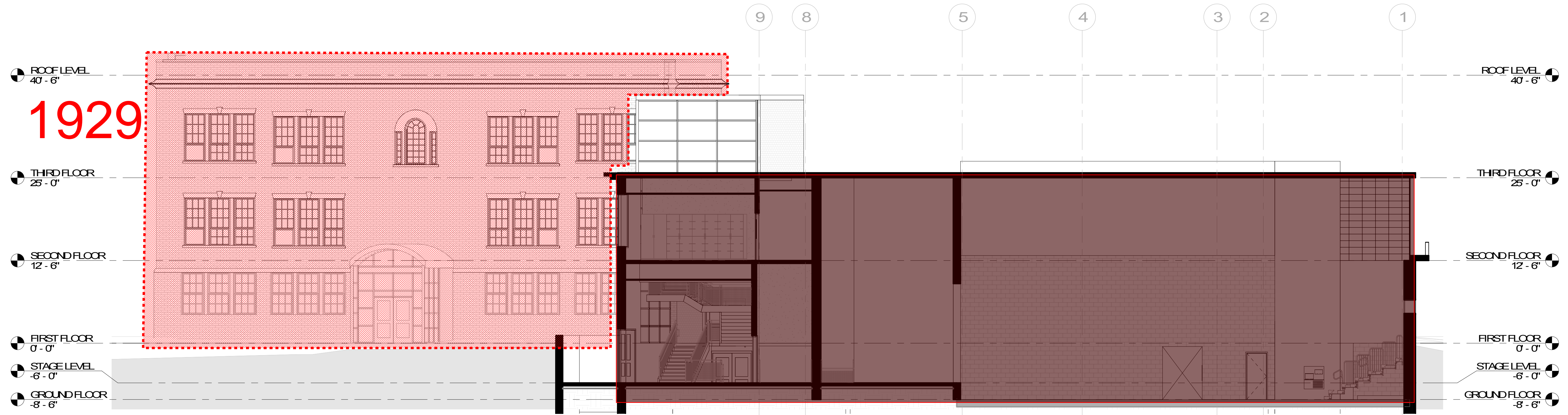

2 SECTION THROUGH GYMNASIUM
A303 1/8" = 1'-0"

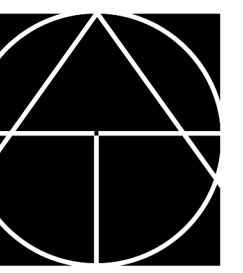
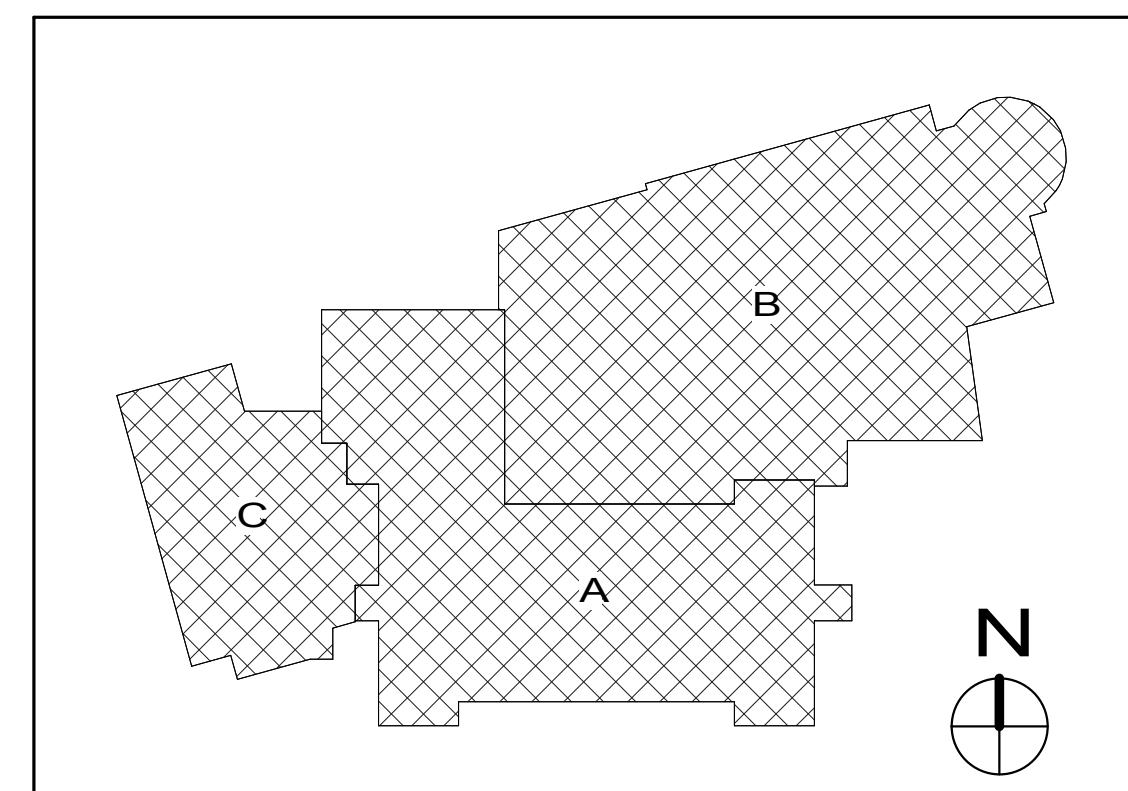

TAPPÉ ARCHITECTS, INC.

PLANNING DESIGN

SIX EDGERLY PLACE BOSTON, MA 02116

WWW.TAPPE.COM TEL 617.451.0200 FAX 617.451.3899

TISBURY ELEMENTARY SCHOOL
40 West William Street Vinyard Haven, MA 02568

Drawing Issue Record
10/01/2020 SD COST ESTIMATE

Project: A1908.00
Date: 10/01/2020
Scale: 1/8" = 1'-0"
Drawn By: Author
Checked By: Checker
Copyright 2018, Tappé Architects, Inc.

BUILDING SECTIONS

A303

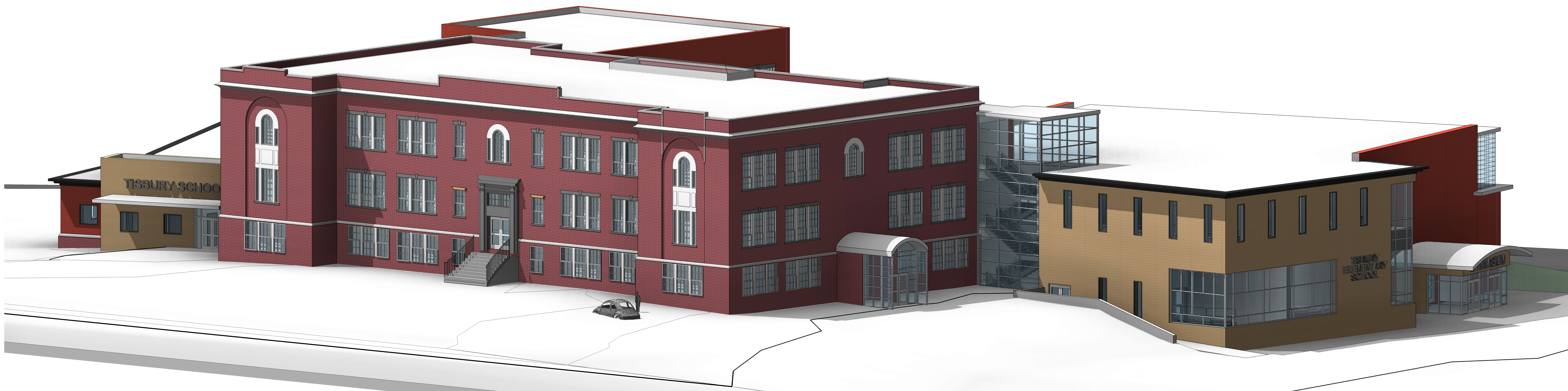

SOUTHEAST VIEW

STAY INFORMED | BUILDING COMMITTEE + TOWN RESOURCES

READ MORE HERE!

Tisbury School Project Website:

www.tisbury-school-project.com

EMAIL US!

Tisbury School Building Committee:

tisburyschoolproject@gmail.com

Sign-up for Town e-Alerts!

Town of Tisbury Website:

www.tisbury.ma.gov